The Kingston Daily Freeman.

FOUNDED IN 1871. CITY OF KINGSTON, N. Y., FRIDAY EVENING, SEPTEMBER 30, 1921. PRICE THREE CENTS.

GERMANY FIRST TO RATIFY PEACE TREATY WITH UNITED STATES

Will Become Effective Shortly After United States Senate Takes Similar Action—War Responsibility Kept in Background.

By Telegraph to The Freeman.

Berlin, Sept. 30.—The German-American peace treaty was ratified by the Reichstag today. The Reichstag committee on foreign affairs in its report upon the treaty had recommended ratification.

Before the Reichstag took up debate upon the committee's report the cabinet appealed to the members not to touch upon the "war responsibility issue" in their public discussions.

Germany is the first to ratify the treaty, as the United States senate has not yet taken such action.

Under part three of the treaty it will be effective as soon as the German and American ratifications are formally exchanged in this city.

The treaty was signed in Berlin on August 25.

TO TRY NUGENT ACTION IN ULSTER

Judge William P. Burr has granted a motion to change the place of trial of an action brought by Amy E. Nugent of New York City against James Halliday, Sr., and James Halliday, Jr., of this city in the county of New York to the County of Ulster. Brinnier, Canfield & Brinnier are the attorneys for the defendants who made the motion and Stapleton & Friedman of New York are the attorneys for the plaintiff.

The plaintiff Mrs. Nugent is suing the defendants for $10,000 damages, claiming that on November 16, 1920, while she was driving a carriage along Lucas avenue near Lafayette avenue the defendants operated an automobile into her carriage causing her to receive injuries. The defendants claim that at the time of the accident, there was a terrific rain storm and that Mrs. Nugent had permitted the light on her carriage to go out and that she was on the wrong side of the road and that they were driving carefully but, because of the extreme darkness, did not see her until the collision occurred. They also claim that Mrs. Nugent was not thrown from the carriage and was not really injured. Mrs. Nugent brought the action in the County of New York and the place of trial is now changed by the order of Judge Burr to the county of Ulster.

GIANTS CLINCH LEAGUE PENNANT

The New York Giants had the National League pennant thrust upon them Thursday when the St. Louis Cardinals handed the Pirates a double beating.

The Yanks beat the Athletics while Chicago blanked Cleveland and now the New Yorkers have to win but one game out of three to clinch the American League pennant.

The champion Giants are battling the Boston Braves this afternoon at the Polo Grounds in a monster benefit for Christy Mathewson, the "Old Master" who is suffering from tuberculosis in the Adirondacks. Previous to the game the Giants played 5 innings with a team made up of men who were with the Giants when "Matty" was the world's premier pitcher and on his way to a place in the hearts of American fans probably held by no one else before or since.

Steele Lectures Here Sunday.

The Rev. John Steele, associate secretary of the board of temperance and moral welfare of the Presbyterian Church, will speak in the Rondout Presbyterian Church on Sunday evening on the subject, of "Behind Prison Bars." Mr. Steele is a noted Chautauqua lecturer and has made a great reputation in Pennsylvania and the middle west in his work for the delinquent class. He is a welcome visitor at the Pennsylvania penal institutions and his counsel is welcomed by both the management and the inmates. His work and lectures are commended by ministers, lawyers, college presidents, principals of schools and the superintendents of penitentiaries, prisons and reformatories.

Discontinue St. Elmo Agency.

By Telegraph to The Freeman.

Albany, Sept. 30. (Special)—The Public Service Commission has granted permission to the Central New England Railway Company to discontinue the services of an agent at its station in St. Elmo in Ulster county, under certain specified conditions as to the handling of freight and the employment of a caretaker to look after the station property and serve the public.

New Year At Temple Emanuel.

The Hebrew New Year will be observed at Temple Emanuel Sunday evening by a special service at which the Rabbi of the Congregation, the Rev. Dr. B. M. Kaplan, will speak on the significance of the occasion. Services will also be held Monday morning.

100 TICKETS FOR C. OF C. LUNCHEON

President McCoy Here First of Week—Valley Chambers Making Special Effort To Send Large Delegations.

President George E. McCoy of the Hudson Valley Federated Chamber of Commerce expects to visit Kingston Monday or Tuesday to confer with the committee of the Kingston Chamber of Commerce in regard to final arrangements for the convention of the Hudson Valley Federation to be held in Kingston Thursday, October 6th.

President McCoy expects this convention will greatly surpass in point of attendance all previous gatherings of the Federation. The initiative of the Federation in organizing the trip of governors and congressmen through New York state waterways has aroused great enthusiasm in the Hudson Valley, has enlisted support in New York city and the cities of central and western New York and has aroused favorable comment outside of New York state.

Local chambers of commerce in Poughkeepsie, Newburgh, Albany, Peekskill, and other cities and villages throughout the Hudson Valley have special committees for promoting a large attendance at the Kingston convention.

The arrangements committee of the Kingston Chamber of Commerce met at the Chamber of Commerce rooms Thursday and perfected plans for the sale of tickets for the Federation luncheon which will be held in the Y. M. C. A. at 12:30 Thursday.

This committee has arranged to reserve 100 plates for Kingstonians at this luncheon. Both men and women are invited, plates are $1.50 each.

Inasmuch as the requests for reservations from the 26 cities and villages holding membership in the Federation are very large, the Kingston committee is anxious to have local reservations made immediately at the Chamber of Commerce rooms, phone 504, or tickets purchased from members of the ticket committee.

K. H. S. PLAYS AT ALBANY SATURDAY

A week of toughening rounding out has been spent by the high school boys in preparation for Saturday's football game at Ridgefield Park, Albany, Saturday afternoon against Albany High School.

Thursday afternoon the varsity backfield men tore hole after hole through the scrub's line and several touchdowns were scored.

Bill Gormley made his debut Wednesday afternoon and was hailed gleefully by everyone. At present he is playing guard and has shown that he is a very able man at tackling. Coach "Mac" is working him hard so that he may play in tomorrow's game.

Reports from the Albany newspapers state that the Garnet and Gray team will have eight of last year's letter men on the field. However, their game with Albany All Stars evidenced the weakness of their backfield and unless Coach Boyson trims off the ragged edges their main hope will be in keeping Kingston from gaining.

"Buster" Bastram, so they say, is back again. He played tackle once in a while last year. He is tall and rangy but we can recall nothing that he has done to tear up the grass.

A great many are planning to accompany the team and for those who do not know how to get to Ridgefield Park, we offer these directions:

Take South Pearl street exit from Union Station and board Pine Hills avenue car, running north. Leave car at Parkridge street and walk west two or three blocks.

Coffey, Poughkeepsie's half-back of last year, is reported out of the running due to an injured knee. Rip Flannery hopes to use him in the Middletown and Newburgh games, for he is a valuable man.

Saved By A Cobweb.

Few people overlook a quart of old Scotch whisky. George Quinlivan, Cohoes bartender, was discharged by United States Commissioner Cripperly at Troy Thursday when Quinlivan claimed that he was ignorant of the fact that a quart of old Scotch whisky had perished on a shelf in a cupboard of his saloon. The bottle, covered with dust and cobwebs was produced as evidence.

Weissman Gave Recital.

The pupils and teachers of School No. 4 were recently given a very beautiful recital by Hans Weissman, concert violinist of the Metropolitan Opera Company, New York. Mr. Weissman rendered several selections, doubly appreciated by the children because they were chosen from the Music Memory Contest of last spring. Mrs. Weissman accompanied Mr. Weissman at the piano.

DE VALERA ACCEPTS LLOYD-GEORGE'S INVITATION TO PEACE CONFERENCE

Seven Hundred Year Old Controversy Between Ireland and England Nearer to Settlement Than Ever Before—Will Start in London Oct. 11.

By Telegraph to The Freeman.

Dublin, Sept. 30.—Eamonn de Valera this afternoon accepted Premier Lloyd-George's invitation to a peace conference in London on October 11.

Announcement of de Valera's acceptance was made following the meeting of the Sinn Fein cabinet which had discussed de Valera's reply to Premier Lloyd-George.

FURNEY TELLS OF TRADE EDUCATION

Men Here to Make Vocational Survey Welcome Cooperation And Advice In Making Better Opportunities For Children—The Idea's Rapid Development.

Oakley Furney, New York state department of education specialist in vocational education, sketched briefly to the Kiwanis Club the mission of himself and co-worker, Mr. Fink, in Kingston, they having been brought here at the request of the chamber of commerce and other civic organizations to conduct a survey of the vocational education best suited to the city. Mr. Furney welcomed cooperation and advice from the citizens as the object was to be guided by the desires of the community rather than to foist anything on the people they do not want. Business and professional men realize now more than ever that proper guidance of the boy and girl is the greatest need today and the state experts feel that they will be cordially received and helped when this subject is under consideration.

Vocational education, continued Mr. Furney, is a comparatively new thing, being taken up in this state some ten or twelve years ago, but its growth has been surprisingly rapid. There are now about 120 high schools in New York state having vocational education departments and 13,000 c. 14,000 children receiving training in mechanical or trade subjects. Last year there were over 100,000 persons over 16 and up to 60 years of age who attended night schools in the larger communities, an invaluable opportunity for those who had been deprived of or neglected opportunity when they were younger or in whom ambition had been aroused late. Hundreds of women had also been instructed in domestic science and practical home making.

Mr. Furney defended the part-time schools and asked those employers and parents, who thought their rights were being invaded by compulsory attendance of their employes or children to pause long enough to study the question, particularly as it has been handled in Europe for the past 25 years. In Germany today, said Mr. Furney, quoting a famous educator just returned from there, people are working as never before, and they were always among the most industrious people. One of the things that has contributed to German efficiency for many years, was continuation school work, and in Germany it has, perhaps, reached its highest development.

In conclusion the speaker pointed out that there are but two broad divisions of the worth while things in this world—the human and the material resources and the only thing that adds to human wealth is the development of human intelligence. The one way to do this so far discovered is through education—the process by which a pound of iron ore is converted successively from something worth next to nothing to such things as watch springs worth thousands of dollars. The United States is largely an industrial nation, as disclosed by the last census and money used for industrial education is well spent as in the last analysis it builds up capital and adds to human wealth.

The Kiwanis Club next Thursday at 12:15 o'clock, will hold its meeting with about 125 members of the Hudson Valley Federated Chamber of Commerce at a dinner in the Y. M. C. A. gymnasium and a large number of other Kingston citizens, it is hoped, will be in attendance.

The state convention of Kiwanis clubs, which will be held at Auburn on the same day, will be attended by a delegation from the local club, headed by President Burns.

Judge Fowler was the attendance prize winner at Thursday's meeting, the prize being a windshield cleaner, donated by John Mack of the "Gazette with a conscience."

No Market Today.

Working under the new schedule of three days a week the public market on Field Court was closed today, but will reopen on Saturday morning with a full line of produce. Since the market was inaugurated in July of this year it has proven highly successful. Next week the market will be open on Tuesday, Thursday and Saturday.

Peasant's Car Burns.

The Ford sedan car of Joseph S. Passeur which his daughter had run to the Passeur farm on the Ashokan boulevard caught fire in some way at the farm Thursday morning and was completely wrecked.

PRACTICE ACTS EFFECTIVE OCT. 1

Old Code of Civil Procedure Superseded by New General Principles for All Litigation Giving Courts Power to Speed Up Justice by Disregarding Technicalities.

In a letter to the New York Herald, printed today, Judge Clearwater of Kingston, says:

The new Civil Practice act and the rules of civil practice in the courts of this State go into effect on the first day of October.

While they have been regarded with apprehension by many members of the bench and the bar, they will be found to be a vast improvement upon the existing technical and involved practice. In view of the many inquiries regarding them, a brief statement of some of the beneficent simplifications of the practice act may not be amiss. Among them are these:

(a) An action may be severed and actions may be consolidated whenever it can be done without prejudice to a substantial right.—Section 96.

(b) At any stage of an action, special proceeding or appeal, a mistake, omission, irregularity or defect may be corrected or supplied with or without terms, and if a substantial right shall not be thereby prejudice, such mistake, omission, irregularity or defect must be disregarded.—Section 105.

(c) An error in a ruling of a trial court must be disregarded if a substantial right of any party shall not thereby be affected.—Section 106.

(d) No action or special proceeding shall fail or be dismissed on the ground of a mistake in the court in which the action or proceeding is brought, and whenever in any action or special proceeding it shall appear at any stage of the proceeding, or upon appeal, that the appropriate remedy upon the facts pleaded, alleged or proved is different from that asked for in the pleadings or corresponding papers the proceedings may be amended.—Sections 110-111.

(e) The distinction between the orders of the court and the orders of judges is abolished.—Section 128.

(f) No action or special proceeding shall be affected by the non-joinder or misjoinder of parties. New parties may be added or substituted, and parties misjoined may be dropped at any stage of the cause as the ends of justice may require.—Section 192.

(g) All persons may be joined in one action as plaintiff, in whom any right to relief in respect of or arising out of the same transaction or series of transactions is alleged to exist, whether jointly, severally or in the alternative. All persons may be joined as defendants against whom the right to any relief is alleged to exist, whether jointly, severally or in the alternative, and judgment may be given against such one or more of the defendants as may be found to be liable according to their respective liabilities. It shall not be necessary that each defendant shall be interested as to all the relief prayed for, or as to every cause of action included in any proceedings against him.

Where the plaintiff is in doubt as to the person from whom he is entitled to redress, he may join two or more defendants to the intent that the question as to which, if any of the defendants is liable, and to what extent, may be determined as between the parties.—Sections 209 to 213 inclusive.

(h) Demurrers are abolished.—Section 277.

(i) The taking of the evidence of parties and witnesses before trial is greatly broadened and simplified.—Sections 288-326.

(j) The powerful engine for the issuance of letters rogatory are greatly amplified.—Section 309.

Of course much will depend upon the attitude of trial judges and of those holding special terms. If they will bear in mind that the practice act and the rules relating to it are remedial, that they are intended to be liberally construed, that a failure exactly to comply with these provisions should not prejudice a right or prevent relief, that if it affirmatively appears that exact compliance is impossible to prevent injustice, the judge or court is empowered forthwith to direct the defect to be supplied, and if necessary to extend or adjourn the action or proceeding to enable that to be done promptly, money and irritation will be spared.

To Hear Weissman Again.

Hans Weissman, violinist, who delighted the congregation of the Reformed Church last Sunday with three beautiful numbers exceptionally well rendered will play another selection Sunday morning at the same church.

DEATH CAP STILLS WANDERER'S SONG

"Old Pal, Old Gal" In Tremulous Tones That Send Shivers Through Witnesses Are Last Words of Man Who Killed Wife And Unborn Babe Along With "Poor Boob" In Fake Hold-up.

By Telegraph to The Freeman.

Chicago, Sept. 30.—Carl O. Wanderer, arch murderer was hanged here today with a song on his lips.

Wanderer, slayer of his wife, unborn child and a ragged stranger during a fake hold-up, paid in full for the murder of the "poor boob." He went to his death singing a song in a harsh tremulous voice, to the woman whose life he snuffed out more than a year ago. His song trailed off into silence as the "death cap" was dropped over his head.

"Lord have mercy upon my soul," the condemned man repeated after a minister as he walked on the scaffold. "Father, into your hands I commend my spirit. God have mercy upon me."

A moment later, when asked for his last words, he broke forth into song. It was "Old Pal, Old Gal" and he sang it in a voice that sent shivers down the backs of the "death" audience.

"Old Pal, Old Gal, are you there? I'm all alone.

"Old Pal, Old Gal, I'm just a rolling stone," he sang.

"Shadows come through the weary night, always find me near.

"I crave for you, Old Pal, Old Gal, why don't you answer me?"

"Old Pal, Old Gal—," and the shroud ended his song.

When the trap door was sprung Wanderer's body dropped through with a jerk, bounding back two feet. A jailor grabbed the twisting form. Eight minutes later he was pronounced dead and the murder of the "poor boob" was vindicated.

On his last night, Wanderer sang one song after another. He prayed frequently with the minister. His songs ranged from "Rock of Ages" and "Nearer My God to Thee" to his favorite, "Old Pal, Old Gal" and other popular airs.

Seven years ago a woman awoke just before dawn screaming at an apparition of a dream filled mind. She visioned her son dangling from the end of a noose. She was Wanderer's mother.

"My boy, Carl, they are hanging him," she shrieked. "He is hanging. My God, I'll kill myself before I live to see them hang my Carl."

She shot herself to death that day, crazed by the apparition of her dream. Fate ruled that her vision of seven years ago should come true today.

Wanderer died on the fifth Black Friday of his life. He plotted his wife's death on the first Black Friday, hiring the "ragged stranger" in Chicago's loop district to stage a fake holdup that he might be a "hero" in his wife's eyes. On the next night, in June, 1920, the "poor boob" followed Wanderer and his wife home from a theatre.

In the hallway of their home, Wanderer suddenly whipped out two automatics and blazed away.

64TH INFANTRY TO CAMP HERE

The 64th Infantry of the Regular Army en route from Camp Meade, Maryland, to Plattsburg barracks at Plattsburg, a distance of 423 miles, will make camp in Kingston on the night of October 11, and will camp four miles south of Catskill on Wednesday, October 12.

The regiment set out at sunrise Wednesday morning, and the orders call for marches of from 14 to 20 miles a day and arrival at Plattsburg barracks on October 25. The regiment is under command of Major R. John West, and includes a headquarters company, a howitzer company, a service company, first battalion, and one company of machine gunners. There are six officers on the regimental staff and seven other commissioned men with the regiment.

At the Theaters.

Kenney—"The Odd Spot."

Opera House—"The Ballet of Happiness" and a comedy, "The Bad Secret." Tomorrow matinee and night, "Three Wise Fools," a famous stage comedy. Monday matinee and night, "Bell Mell" burlesque.

Auditorium—"The Broadway Buckaroo," western melodrama, and "The Sky Ranger," chapter play of thrills. Saturday, "The Shark Master."

Colonial—Tonight and Saturday matinee and night, "Broken Blossoms," produced by the "Big Four," D. W. Griffith classic, Charlie Mary Pickford and Douglas Fairbanks.

In Police Court.

W. H. Carson, a tourist was arrested Thursday by Officer Ford, on a charge of parking his car in the prohibited area on John street. He gave cash bail for his appearance later.

Jesse L. Lange of New York city, was arrested Thursday by Officer Rogers, on a charge of speeding 24 miles an hour. He gave bail for his appearance later.

Secures Position.

Justin Dill an honor graduate of Spencer's Business School, has secured a permanent position as stenographer with Frederick Hoyt of Roosevelt, N. J.

NANSEN PLEADS IN VAIN TO LEAGUE TO HELP FAMINE-STRICKEN RUSSIA

"Campaign of Lies" Hinders Work of Relief, He Asserts, In Contrasting Generosity of United States—League Angling To Get Argentina Back.

By Telegraph to The Freeman.

Geneva, Sept. 30.—Dr. Fridtjof Nansen, head of the international committee for the relief of famine stricken Russia, made a final but unsuccessful appeal for aid to the League of Nations today, contrasting the League's failure to act with the benevolent assistance of the United States.

"A campaign of lies is not only preventing the League from acting, but is impeding the work of private charitable organizations," declared Dr. Nansen, in a dramatic speech. "I know the source of these lies. The underlying motive is the fear that if the Russian children are saved the soviet government at Moscow will be strengthened."

The League of Nations began maneuvering today to get Argentina back into the fold. Argentina withdrew last year on the ground that her proposals were not getting fair recognition.

The amendment committee today rejected the motion to kill the amendment proposed by the Argentine delegates last year, and recommended to the assembly action upon the amendment be taken up later.

The committee also adopted a resolution regretting the absence of Argentina from the present meeting.

Argentina had proposed that all recognized states, including Germany, be admitted to the League of Nations. She formally withdrew from the League at the assembly meeting in February, 1920, when her delegates learned that the assembly would certainly reject the amendment.

FRED SAHLOFF HAS RESIGNED

As Secretary Of Board Of Health After Seven Years Of Efficient Work—Assumes Duties As Deputy Internal Revenue Collector October 1.

Fred Sahloff, for the past seven years the efficient secretary of the local board of health, has filed his resignation with the board to take effect October 1, when he will assume his duties as a deputy collector of the internal revenue department, to which position he was recently appointed.

Deputy Collector Sahloff expects to be stationed in Albany for a short time, and then will be assigned to the Hudson river district.

Seven years ago he was appointed secretary of the local health board and during that time he has filled the office in a most capable manner and his work has been such that it met with the satisfaction of the board and the city at large.

Just who will succeed Mr. Sahloff is not known. The board does not hold its annual meeting, at which time officers for the ensuing year are elected, until December. It is likely that the board will hold a special meeting in the near future to appoint Mr. Sahloff's successor.

REAL ESTATE TRANSFERS.

Deeds Recently Recorded With the County Clerk.

The following deeds have recently been filed in the office of the county clerk:

Harvey Shultis and wife of the town of Saugerties to Holley R. Cantine of Saugerties, a parcel of land on Washington avenue, Saugerties. Consideration $1.

William E. Brink and wife of the town of Saugerties to Frederick Snyder of the town of Saugerties, a parcel of land in the town of Saugerties. Consideration $1,000.

MURPHY CITY CHAIRMAN.

Democrats Thursday Night Organized City Committee.

At a meeting of the Democrats held at the city hall, Thursday evening, the city committee was organized by electing James J. Murphy as chairman; Mark Sampson as secretary; and Eugene B. Carey as treasurer.

Rally At Ponckhockie Church.

Sunday, October 2, will be rally day in the Ponckhockie Union Church. In church attendance, Bible school and Y. P. S. C. E., an effort will be made to assemble as many as possible of the congregation. A record will be kept of every member of the church who attends any of these services—and of those who do not—and on October 9 a percentage report will be made.

Kingstonians At Polo Grounds.

Hugh F. McTague, Edward Scherer, Edmund Netter and Joseph Reichert left early this morning for the Polo Grounds, New York. They were to see Matty Deegan, the Colonial short-stop, in a Giant uniform in the morning practice and in the afternoon attend the Mathewson testimonial game. They are making the trip by auto.

Eight Wandering Sheep.

Police headquarters received word Thursday afternoon from East Kingston, that eight lost sheep had been found wandering through the streets of the village. It is thought that they wandered away from one of the Kingston wholesale meat dealers.

Storm Warning Issued.

By Telegraph to The Freeman.

Washington, Sept. 30.—The weather bureau today ordered storm warnings displayed on the Atlantic coast north of Cape Henry, Virginia, and Lakes Ontario, Erie, Huron and extreme eastern Lake Superior, and extreme northeastern Lake Michigan.

Ninth Ward Republicans.

The recently organized Club of the Ninth Ward will hold a regular meeting this evening at the Gregory plumbing shop on Andrew street. All Republican voters, both men and women of that ward, are invited to attend the meeting.

Our Growing Population.

The following births have been reported to the board of health: Police court and Mrs. Frank H. Tatum of 679 Broadway, a son, Frank H. Mr. and Mrs. Thomas Brooks, 306 East street, a son, Thomas.

Children of Mary Convention.

The Annual Convention of The Children of Mary Federation St. Joan Valley Division, will be held Sunday October 2, at St. Peter's Church, Kingston. The meeting is called at 2 p. m. sharp.

TENT FAMILY'S DOG BITES BOY

Bruno Koditek son of Anton Koditek of 98 Pearl street, Thursday afternoon was bitten in the back by an Airedale dog while in a field on Grand View Heights on upper Main street, where he had been assisting Alexander Taylor and other boys husking corn. The other boys were in a wagon with Mr. Taylor when the dog which is owned by a man who is living in a tent with his family in an adjoining lot was set on young Koditek by a woman according to the other boys. The boy was taken home and later Dr. E. F. Sibley of Main street attended to the lacerations in his back made by the dog's teeth.

ODDS AND ENDS.

The masquerade frolic will be given this evening by the C. E. Society of the Wurts Street Baptist Church.

There have been fifty births in this city so far this month, according to the records in the board of health office.

Robert McKittrick, the painter, has his force of men busy painting the residence of Mrs. Robert Murphy on East Chester street.

A concert and hot dog supper will be given this evening at the Franklin street A. M. E. Zion church by Stewards Board No. 2.

M. H. Herron, dealer in paints, varnishes, wall paper and automobile accessories has erected a handsome new sign on the front of his building on Wall street.

THE JOINERS.

News of Interest to Members of Fraternal Societies.

The following lodges hold regular meetings this evening:

Charles DeWitt Council, No. 91, J. O. U. A. M., 41 Henry street.

The regular meeting of the A. D. K. of Charles DeWitt Council will be held this evening.

At the National encampment of the Grand Army of the Republic at Indianapolis, Ind., Thursday, Lewis S. Fitcher of Brooklyn was elected commander-in-chief. He is past commander of the department of New York. Robert D. McBride of Indianapolis was elected senior vice-commander. Clifford C. Ireland of Peoria, Ills., was elected commander-in-chief of the Sons of Veterans. Elmer E. Perry of Barre, Vt., senior vice-commander. Don C. Bowen of Independence, Ind., junior vice-commander.

Teachers' Institute.

The Saugerties schools will be closed next Thursday and Friday, October 6 and 7, when the teachers will attend institute in this city.

Saw Cuts Off His Fingers.

Oliver Teetle of Poughkeepsie had four fingers amputated by a circular wood saw Thursday morning. Dr. Dean W. Jenkins attended him.

Dr. Gibson In Buffalo.

Dr. Alexander Gibson, graduate of the University of Buffalo, N. Y., has opened an office in that city for the practice of dental surgery.

Brunswick
PHONOGRAPHS AND RECORDS

OCTOBER
Brunswick Records
—ON SALE TODAY—

Brunswick, in its October release of super-feature records, meets the taste of all music lovers—ballads, operatic and orchestral selections, and song and dance novelties, with the delightful versatility which characterizes all Brunswick music. To select from this list is to own what is best in phonographic reproduction.

Check the Records you wish to hear—then let us play them for you.

30016 1.50 — Impromptu in A Flat (*Chopin*) *Pianoforte Solo* — Leopold Godowsky
10037 1.00 — Air des bijoux (*Jewel Song from Faust*) *Act. III* (*Gounod*) (*in French*) *Soprano* — Florence Easton
10035 1.00 — Marechiare—(*Neapolitan Song*) (*di Giacomo—Tosti*) *Baritone in Italian* — Giuseppe Danise
30015 1.50 — Jahrzeit (*In Memoriam*) (*Silberta-Silberstein*) *Soprano in Yiddish* — Dorothy Jardon
10041 1.00 — Spanish Dance (*Granados-Kreisler*) *Violin Solo* — Max Rosen
13027 1.25 — Pale Moon (*Glick-Logan*) *Baritone* — Richard Bonelli; Mah Lindy Lou (*Strickland*) *Baritone* — Richard Bonelli
13026 1.25 — Minstrel Boy (*Moore*) (*Irish Air*) *Tenor* — Theo. Karle; When Irish Eyes Are Smiling (*Olcott-Graff-Ball*) — Theo. Karle and Crescent Male Trio
3053 1.00 — Ben Bolt (*English-Kneass*) *Contralto* — Elizabeth Lennox; Robin Adair (*Keppel*) (*Scotch Air*) *Contralto* — Elizabeth Lennox
2124 .85 — Woodland Echoes (*Wyman*) *Violin-Flute-Harp* — Gondolier Trio; Juanita (*Norton*) *Violin-Flute-Harp* — Gondolier Trio
2128 .85 — Sweet and Low (*Rogers-Johnson*) *Soprano and Contralto* — Irene Audrey and Emily Earle; Honolulu Honey (*Wesbyn-Applefield-Dyson*) *Tenor and Baritone* — Chas. Hart and Elliott Shaw
2127 .85 — Tuck Me to Sleep (*Young-Lewis-Meyer*) — Billy Jones and Strand Male Trio; If You Only Know (*Fiesson-Von Tilzer*) *Baritone* — Ernest Hare
5062 1.00 — Down at the Huskin' Bee (*Rosenfeld*) — Criterion Male Quartet; A Little Close Harmony (*O'Hara*) — Criterion Male Quartet
2123 .85 — Peck's Bad Boy (*Sarasan*) — Strand Male Quartet; Annual Protest (*Off to School*) (*Paycke*) *Humorous Recitation* — Frieda Paycke
2126 .85 — Down At The Old Swimmin' Hole (*Wilson-Brennan*) *Tenor and Baritone* — Billy Jones and Ernest Hare; Mimi (*MacDonald-Conrad*) *Tenor* — Billy Jones
2130 .85 — All By Myself—*Fox Trot* (*Irving Berlin*) — Bennie Krueger's Orchestra; Saturday—*Fox Trot* (*Brooks*) — Bennie Krueger's Orchestra
2125 .85 — Sweetheart—*Fox Trot* (*Johnson*) — Carl Fenton's Orchestra; I've Got the Joys—*Fox Trot* (*Akst*) — Carl Fenton's Orchestra
2129 .85 — Last Waltz—*Introducing "Now Fades My Golden Love Dream" from "The Last Waltz"* (*Oscar Straus*) — Carl Fenton's Orchestra; Mississippi Cradle—*Waltz* (*Olman*) — Carl Fenton's Orchestra

Forsyth & Davis, Inc.
307 Wall Street, Kingston. Phone 708.

Any Phonograph Can Play Brunswick Records

GENUINE
"BULL"
DURHAM

tobacco makes 50 good cigarettes for 10c

We want you to have the best paper for "BULL." So now you can receive with each package a book of 24 leaves of BULL—the very finest cigarette paper in the world.

The American Tobacco Co.

C. E. CONVENTION AT HIGHLAND

Following is the program for the 30th Ulster County Christian Endeavor Convention to be held at Highland, October 7 and 8th:

Friday Afternoon.

1:30—Registration.
2:00—Service of Praise and Prayer. Rev. R. P. Ingersoll, Kingston.
Address of Welcome. Mrs. J. I. Donovan, President Highland C. E. Society.
Address of Welcome from the Convention Church. Rev. George H. Scofield, Ph.D.
Response—President of Ulster County Union C. Augustus Raschke.
2:30—Address—Rev. R. G. English, Albany, N. Y.
3:15—Conference on Society Problems—Rev. L. Appeldoorn, Port Ewen, N. Y.
3:45—Appointment of Committee.
4:00—Address—Why I believe in Christian Endeavor. Mrs. F. P. Bussert, New York city, State Superintendent of Missions and 10th Legion.
4:30—Duet—Mrs. George Brown, Miss K. Lounsberry.
Address—Four Square Campaign, Rev. George H. Scofield, Ph.D., Highland.
5:00—Recess.

Friday Evening.

7:20—Song Service—Rev. R. P. Ingersoll, Kingston, N. Y.
7:30—Devotions—Rev. F. W. Moot, Kingston, N. Y.
Notices and announcements.
Selections by Gibson Mandolin Club.
(a) "Gibsonian March."
(b) "Love's Golden Memories."
8:00—Song Pageant—Highland Intermediates.
8:15—Address—Rev. Arthur J. Smith, New York city.
Benediction.

Saturday Morning.

9:00—Morning watch—Rev. D. DeBoer, Marlborough.
9:30—Business Reports of Committees.
Report of Corresponding Secretary.
Report of Treasurer.
Report of Alumni Superintendent.
Report of Time and Place of Next Meeting.
Report of Resolution.
Report of Nominating Committee.
10:00—Roll Call of Societies.
10:10—Something New—A Baseball Game.
10:30—Conference—Missions, Mrs. F. P. Bussert.
Selections by Blakely Banjo Sextette.
11:15—Address—Rev. Howard Kanter, Wallkill, N. Y.
12:00—Lunch.

Saturday Afternoon.

1:15—Song Service.
1:30—Young Folks Hour—Address with demonstrations by Harry Galloway, Mt. Vernon, N. Y.
2:30—Two Part Chorus.
2:45—Presentations of Awards.
3:00—Installation of Officers.
3:15—Adjournment.

ACCORD.

Accord, Sept. 29.—A few from this place attended the Grahamsville fair Wednesday.

John Bennett of Rosendale was in town Wednesday.

Miss Isabelle Green spent Sunday with Mrs. Addis at Kerhonkson.

W. W. Voight has installed a pipeless heater.

Monday evening, October 3, the annual meeting of the Home and Farm Bureau will be held in the Odd Fellows' Hall in connection with the regular community sing.

The celebration and clam bake Tuesday was a success. The attendance during the afternoon was not quite as large as was expected but the evening crowd filled the place to overflowing. It is not possible at this time to give a statement of the proceeds.

Paul Sahler, William Drake and Harry Ford enjoyed a motor trip Sunday to Tongore, Ashokan, Sundown and Eureka.

The people who have been employed at Minnewaska for the season have returned home.

Leonard Osterohudt has returned to his position at Lake Mohonk.

Ferris Turner of Waterbury, Conn., arrived in town Tuesday.

Miss Bessie Krom of Kingston is visiting relatives at Health Spring Farm.

Infallible Sign.

As a general thing, when a man doesn't ask his wife what she does with the money he gives her it is a sign that he doesn't give her any.—Galveston News.

Stories of Great Scouts

By Elmo Scott Watson

©, Western Newspaper Union.

UNCLE DICK WOOTTON, "KEEPER OF THE GATE IN MOUNTAINS"

Rideus Lacy Wootton his parents in Virginia named him at his birth in 1818; Young Dick Wootton, his companions in Ceran St. Vrain's trading outfit called him in 1836 when he joined them on the Santa Fe trail as a teamster, but as Uncle Dick Wootton, the "keeper of the gate in the mountains," he was best known to every trapper, fur trader and Indian fighter in the West.

Wootton's inexperience made him the butt of many a joke among St Vrain's veterans, and one incident did not add greatly to his reputation among them. One night when the train had been corralled as usual in a circle, young Wootton was posted as a guard, with orders to fire at any moving object outside the corral. After some hours he saw a form moving about nearby, and promptly opened fire. The traders, awakened by his shot, rushed out, to find that young Dick had killed one of their mules which had wandered out of the corral. Dick soon lived down his blunder, however, by his courage in a fight with a band of Comanches a few days later. Here Wootton killed his first Indian.

Wootton became a trapper and trader, and had many a hard battle with the Indians in his wanderings. He won the undying friendship of the Arapahoes, however, by saving the life of an Arapaho woman who was lost in a blizzard. They called him "Cut Hand," because he had lost two fingers from one hand in a boyhood accident.

During the Mexican war Wootton served as a scout for Col. William Doniphan, and once was asked to carry dispatches back to Santa Fe through a country swarming with hostile Indians and enemy troops. He was offered an escort but refused it, saying he could make it better alone. He accomplished the perilous task, and received the highest praise from Doniphan for his feat.

In his later years Uncle Dick Wootton, as he now was called, settled in Raton pass, on the border line of Colorado and New Mexico.

When the Santa Fe railroad built its line through Raton pass, one of the biggest locomotives was named "Uncle Dick" in honor of Wootton, and the old scout always watched for its appearance and smiled proudly as it thundered to the top of the pass with its heavy load.

McEnelly's Here Wednesday.

Another of the popular McEnelly orchestra dances will be held at the armory Wednesday, October 5. Tickets 75c.—Advertisement.

AVNET BROS.
CLOTHIERS AND FURNISHERS
BIG DOWNTON STORE

Down to Bed Rock! There's where you want prices. So do we. So do the makers of Kirschbaum Clothes. "Prove it," you say. See these Fall Suits and Overcoats priced at

$30.00 TO $40.00

Also a Full Line of Men's and Young Men's Suits and Overcoats at

$20.00 AND $25.00

Full Line of Hats the newest colors and shapes at

$2.00 TO $5.00

Boys' and Children's Suits and Overcoats at

$5.00 TO $15.00

Full Line of Trunks, Bags and Suit Cases.

AGENTS FOR THE REGAL SHOES

Cor. Strand and Hasbrouck Ave. **AVNET BROS.** Don't be misled as to the location.

OUR DAILY PATTERN.

A Pretty Frock for a Young Child.

Pattern 3654 is here illustrated. It is cut in 4 sizes: 1, 2, 4 and 5 years. A 2 year size requires 2¾ yards of 27 inch material. Lawn, nainsook, dimity, repp, poplin, crepe, organdy, voile and silk, also gabardine, albatross and flannelette may be used for this style. It is also attractive for flouncing and bordered goods.

A pattern of this illustration mailed to any address on receipt of 12c in coin or 1c and 2c stamps by the Pattern Department, the Freeman, Rondout, N. Y. Be sure to state the size wanted.

Catalogue Notice.

Send 15c in coin or stamps for our up-to-date spring and summer 1921 catalogue, containing 550 designs of Ladies', Misses' and Children's Patterns, a concise and comprehensive article on dressmaking, also some points for the needle (illustrating 30 of the various simple stitches), all valuable hints to the home dressmaker.

QUARRYVILLE.

Quarryville, Sept. 29.—Mrs. Mary Tice and sons, Lester and Charles, of Catskill called at Joshua Post's Sunday afternoon.

Mrs. Bohringer and son, Joseph, spent Sunday and Monday in Brooklyn.

Ernest Van Steenburgh, Arthur Magee and Theodore Van Steenburgh attended the group centenary meeting at Malden last Monday night.

Henry Hallenbeck and family spent a portion of Sunday in Alsen.

The Rev. Frank Deats of Glasco exchanged pulpits with our pastor, the Rev. N. Hess, Sunday afternoon.

Miss Kathryn Conroy and Mrs. Benjamin Porter, who have been spending a few days on the mountain, have returned home.

The Ladies' Aid are busy quilting this week at Mrs. Arthur Magee's.

CAMEL Cigarettes Our Pr. pkg. 15c
TENBROECK'S DRUG STORE.
—Advertisement.

PHONE 1745
SPECIAL SALE
STANDARD BRANDS
Slate Surface & Smooth Roofings

Barber's "Genasco Seal-Bac"
Bird & Son's "Paroid"
Beaver Co.'s "Vulcanite"

Rolls Slate Surface - - $2.50 sq.
Strip, 4 in one, 10 in. x32 in., $6.50 sq.
Single Shingle, 8 in. x12 3-4 in. $7.50 sq.
Smooth Surface $1.25 to $3.50 per sq.
Largest Stock in City

WALTER S. DARLING
480 WASHINGTON AVE.
Agent and Distributor of Above Brands

MT. TREMPER.

Mt. Tremper, Sept. 29.—The public lecture delivered at Mt. Tremper Grange on last Tuesday evening, by Mrs. Edward Young, of Milton, N. Y., on Rural Education was a complete success. The large attendance showed the intense interest the community has in educational problems.

Mrs. Young told us that we could help to improve the condition of the rural school by visiting it occasionally so we could understand under what conditions our children are being taught, and to better the conditions whenever possible. The best way to do that is to note the objectionable features in or about the school, and at a public meeting express your views and the necessary steps to overcome same.

In the future the Grange will meet at 7 o'clock instead of 8 o'clock.

YE Olde Fashioned Whipped Cream Chocolate Candies Assorted Flavors
Our Price 35c Pound Box

How Yeast Vitamon Makes Skin Clear and Flesh Firm
Concentrated Tablets Easy and Economical To Take—Results Quick.

Every woman who has heard of the wondrous health-and beauty-making power of the vitamines in yeast, fresh vegetables and other raw foods will be glad to know of the amazing results being obtained from the highly concentrated Mastin's yeast VITAMON Tablets. These supply a proper dose of all three vitamines (A, B and C) and are now used by thousands of men and women who appreciate their economy, convenience and quick results. Mastin's VITAMON Tablets mix with your food, help it to digest and provide the health-giving, strength-building nourishment that your body must have to make firm tissue, strong nerves, rich blood and a keen, active brain. They will not cause gas or upset the stomach, but, on the contrary, are a great aid in overcoming indigestion or chronic constipation. Pimples, boils and skin eruptions seem to vanish as if by magic, leaving the complexion clear and beautiful. So remarkable are the benefits from these highly concentrated Mastin's yeast VITAMON Tablets that entire satisfaction is absolutely guaranteed or the small amount you pay for the trial will be promptly refunded. Be sure to remember the name—Mastin's VI-TA-MON Tablets—the original and genuine yeast-vitamine tablets. There is nothing else like them, so do not accept imitations or substitutes. You can get Mastin's VITAMON Tablets at all good druggists, such as

everybody knows that the Freeman Cent-a-Word ads. bring quick results. Try them.

BIG SALE THIS SATURDAY
Our Reductions Are Great This SATURDAY. We Are Offering Bigger BARGAINS Than Ever Before. READ Carefully Our Bargains Below.

LADIES' ANGORA SHAWLS, all wool and heavy quality, latest styles and colors. Value $6.98. OUR PRICE $2.98
LADIES' TUXEDO COAT SWEATERS, all wool quality Angora Collars and Cuffs, very latest styles. Val. $5.98 SALE PRICE ..$2.98, $3.49
LADIES' CAMISOLES, made of finest silk, nicely trimmed, large assortment to select from, value $1.00. SALE PRICE 98c
LADIES' HOUSE DRESSES, good quality and make extra and regular sizes, nicely trimmed Value $1.98. SALE PRICE 98c
LADIES' FLOWERED CREPE BLOOMERS, ruffled bottoms, extra and regular sizes. SALE PRICE 39c
LADIES' ORGANDIE AND VOILE WAISTS, latest styles. SALE PRICE... 98c
LADIES' SLIPON SWEATERS, good quality, assorted colors. SALE PRICE.. $1.49
LADIES' BOX PLEATED SKIRTS, latest styles SALE PRICE $2.49
LADIES' NIGHTGOWNS, good quality, nicely trimmed. SALE PRICE 89c
TABLE CLOTHS, all linen, large size, hemstitched. SALE PRICE $1.49
MEN'S RUBBERIZED RAIN-PROOF COATS, made of army cloth, biggest value ever offered. Value $8.98. SALE PRICE $2.98
MEN'S ALL WOOL BLUE SERGE SUITS, hand tailored, latest styles. SALE PRICE $15.98
MEN'S AND YOUNG MEN'S SUITS, all wool quality, hand tailored. SALE PRICE $10.50
MEN'S DRESS SHIRTS, made of very good quality percale. SALE PRICE 89c
MEN'S SUSPENDERS, good quality. SALE PRICE.. 29c
MEN'S WORK AND DRESS PANTS, good quality and make. SALE PRICE $1.79
MEN'S ALL WOOL SERGE PANTS SALE PRICE $2.98
MEN'S CAPS, very large assortment, latest styles. Value $2.00. SALE PRICE.... 98c
MEN'S FELT HATS, latest style. SALE PRICE $1.49
MEN'S NECKTIES, latest styles and beautiful designs. Value $1.00. SALE PRICE 50c
MEN'S KHAKI WORK SHIRTS, good quality and make. SALE PRICE 89c
MEN'S BLACK SATEEN SHIRTS very good quality and make. SALE PRICE.. 98c
MEN'S OVERALLS, good quality. SALE PRICE.. 89c
TRAVELING BAGS and Suit Cases, very large assortment at half the price.
BOYS' ALL WOOL SUITS, hand tailored, latest styles, value $7.98 SALE PRICE $4.75
BOYS' OVERCOATS, all wool material, hand tailored. SALE PRICE $4.98
BOYS' ALL WOOL PANTS, all sizes and colors. SALE PRICE $1.00
BOYS' CORDUROY PANTS, made of best quality corduroy in all sizes. SALE PRICE 98c
ANOTHER LOT OF BOYS' ALL WOOL PANTS, heavy quality for ..... 79c SATURDAY ONLY.
BOYS' BLUE SERGE SAILOR SUITS, all hand tailored, all sizes, value $7.98. SALE PRICE $4.75
CHILDREN'S DRESSES in gingham, chambrays, all sizes and colors. SALE PRICE 98c
CHILDREN'S SLIPON SWEATERS, all wool quality, all colors and sizes. SALE PRICE 98c
CHILDREN'S ALL WOOL KNITTED CAPES, val. $5.98 SALE PRICE $2.98
CHILDREN'S COVERALLS, all sizes and colors. SALE PRICE 89c
BOYS' CAPS 49c
PILLOW CASES, 4 for 98c
TOWELING, 10 yards for 98c
TOWELING, linen cloth, 7 yards for 98c
CURTAIN GOODS, 10 yards for 98c
UNBLEACHED MUSLIN, 10 yards 98c
CENTER PIECES and all table cloths at a great reduction.

KINGSTON OUTLET STORE, Lewis Price, 290 Wall St., Kingston.

Shave, Bathe and Shampoo with one Soap.—Cuticura

DANCE
AT ODD FELLOWS' HALL
ULSTER PARK
TONIGHT
Music By Wilson's Orchestra

DON'T HAVE TO DIET
You Can Be Slender by Eating Our
REDUCO BREAD
POPULAR SYSTEM OF BAKERIES
300 Wall St. B'way & Cedar St.
KINGSTON, N. Y.

UNDISPUTED LEADERSHIP in VALUEGIVING EVERYWHERE in EVIDENCE at R-G-R's

HOSIERY THAT'S POPULAR EVERYWHERE

You can depend on the quality.

New Showing of Standard Makes.

WOMEN'S PURE SILK FULL FASHIONED HOSE with double soles and mercerized lisle garter top, colors are black, cordovan, pearl grey and beaver, Gordon and Onyx makes .....$2.50 and $2.97

WOMEN'S PURE SILK HOSE, seamed back, double sole, colors are black, African brown, Russian calf, cordovan and navy $1.50

WOMEN'S MERCERIZED LISLE HOSE, fashioned hose with seamless foot, in black, white, cordovan, grey and navy at 59c

WOMEN'S SPORT HOSE, wool and cotton mixed, with double toe and heel, in a variety of colors at 79c

CHILDREN'S SCHOOL HOSE, medium ribbed hose, with reinforced toe and heel, colors are black, white and cordovan, sizes 6 to 10. at 35c; 3 pr. for.. $1.00

BOYS' HEAVY WEIGHT RIBBED HOSE, with reinforced toe and heel, black only, sizes 7 to 11..... 29c

Each Day the R-G-R Supremacy

BECOMES MORE EVIDENT

BETTER GOODS BETTER VARIETY LOWER PRICES

WE DON'T SAY IT TO BE BOASTFUL, BUT BECAUSE IT IS TRUE

Select Your Gloves for Fall at R-G-R

CENTEMERI AND TREFOUSSE FRENCH KID GLOVES, grey, brown, tan, pongee, white, black, self and contrast embroidery. Reg. Price $3.25. SPECIAL $2.95

16 BUTTON WHITE KID GLOVES, a high grade quality kid at $4.50

LAURETTA KID GLOVES, in white and black, self and contrast embroidery at.... $4.25

ADLER GLOVES, Gauntlets, in brown, tan and beaver at $4.97

MOCHA GLOVES in beaver, gray and brown at. ... $3.97

BACMO GAUNTLETS in brown and black in contrast embroidery at $5.25

KINGSTON'S LEADING STORE
ROSE-GORMAN-ROSE
EVERYTHING for EVERYBODY

KINGSTON'S FINEST FOOTWEAR SHOP

Is showing the greatest variety in its history. Every popular style at popular prices.

LADIES' TAN MAHOGANY OXFORDS, sport model, military heel. Price $6.00

LADIES' TAN RUSSIA CALF PUMP, one strap, military heel. SPECIAL $6.00

LADIES' BLACK GUN METAL PUMPS, one strap, Cuban heel, rubber heel attached. Price ... $7.00

LADIES' BLACK KID PUMP, one strap, baby Louis heel. Price. $5.50

LADIES' TAN MAHOGANY OXFORD, low broad heel, rubber heel attached. Price $4.50

LADIES' TAN CALF OXFORD, low broad heel, same in two strap brogue. Price $5.50

LADIES' TAN RUSSIA CALF OXFORD, finest quality, sport model, military heel. Price $8.00

LADIES' BLACK PATENT PUMP, Baby Louis heel. Price $6.50

LADIES', MISSES' CHILDREN'S, MEN'S AND BOYS' FELT AND LEATHER SLIPPERS, in all the different styles at Special Prices.

The New, The Attractive, The Fashionable in Garments You'll Find Here Moderately Priced

THE SUITS

THREE PIECE SUIT, so much wanted today, consists of jumper dress and coat to match in heather jersey, two colors, reindeer and brown, an excellent suit. Ask to see it. Price..... $21.97

THREE PIECE SUIT, of velour, brown and reindeer, jumper and coat, embroidered in silk cruel to match, smart up-to-the-minute suit, coat with close fitting choker. Ask to see it. Price..... $29.97

CHILDREN'S DRESSES

CHILDREN'S SERGE AND JERSEY DRESSES, sizes 2 to 6 years, 7 to 14 years, navys, browns, regulation Peter Thompson and trimmed numbers with wool embroidery and buttons, straight line and belted numbers.

PRICE RANGE, 2 to 6 years..$4.47 to $6.97

PRICE RANGE, 7 to 14 years.$4.97 to $13.97

MOST COMPLETE SHOWING OF CHILDREN'S AND MISSES' PLAITED SERGE SKIRTS, just the garment to use for school and general wear with a middy blouse.

PRICE .....$3.00 to $7.47

CHILDREN'S GINGHAM DRESSES, 2 to 6 yrs., 7 to 14 yrs., small checks, plaids and stripes, an excellent showing of these garments.

2 to 6 years.....$1.00 to $2.97

7 to 14 years.....$1.00 to $3.97

CHILDREN'S RAIN CAPES AND COATS, navy, oxford and olive, coats with separate hat, sizes 6 to 15 years.

Capes $2.59, $3.97, and $5.47.

Coats, $5.59 and $6.47.

See These New Arrivals

The Suit section is resplendent with everything wanted in Coats, Suits, Dresses of every wanted material and the wanted fall shades, many of the coats and suits with fur collars and fur motifs, colors most wanted all shades of browns, reindeer, navy, sorrento, Harding and black.

JUNIOR AND MISSES' COATS.....$15.97 to $60.00

LADIES' COATS in regular and extra sizes.....$19.97 to $115.00

CHILDREN'S COATS, 7 to 14 years.....$7.98 to $21.97

CHILDREN'S COATS, 2 to 6 years.....$4.47 to $16.97

MISSES' AND LADIES' SUITS. Price Range.....$21.69 to $76.00

LADIES' EXTRA SIZE SUITS, oxfords, navy and black....$39.97 to $47.97

The New Blouses at R-G-R

BLOUSES of Crepe de Chine, Georgette, Mignonette in the tailored garment, tie backs and overblouses, all the wanted shades, mohawk, navy, brown, beige, black and white, white with black.

PRICES, $5.97 to $20.00

COTTON BLOUSES of every description, long and short sleeves, tailored numbers, hand made, sizes 34 to 52.

PRICE RANGE $1.00 to $10.97

THE DRESSES

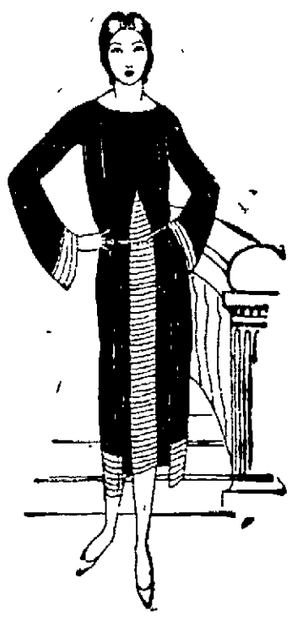

LADIES' AND MISSES' Silk, Satin, Canton Crepe and Crepe Meteor Dresses, straight line and belted numbers, long and short sleeves, 16 to 46.

PRICE RANGE $17.98 to $65.00

LADIES' SILK POPLIN DRESSES, regular and extra sizes up to 53, colors taupe, navy and black, excellent garments that will wear.

PRICE RANGE, $15.97 to $22.97

MISSES' AND JUNIOR Serge, Tricotine and Jersey Dresses, all the wanted colors, many with embroidery and bead trimming.

PRICE RANGE $10.97 to $32.06

LADIES' SERGE AND TRICOTINE DRESSES, sizes 36 to 44, black, navy and brown.

PRICE RANGE, $15.97 to $39.97

MISSES' AND LADIES' JUMPER DRESSES in Velveteen, Russianary Crepe, Baronet Satin, Serges, Tricotine, in all the wanted shades, many tailor made, braid bound, others with touches of embroidery and bead trimming, jerseys in the heather mixtures, as well as the solid colors, sizes 16 to 42.

PRICE RANGE, $5.97 to $22.00

MOST EXCELLENT SHOWING of Fancy Plaited Wool Skirts in stripes and novelties, many individual numbers shown, no two alike. Price Range, $5.97 to $19.00 each.

QUALITY RUGS AND FLOOR COVERING

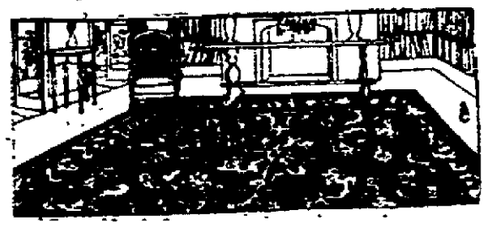

The widest variety here and lower prices than you'll find generally.

HIGH PILE SEAMLESS AXMINSTER RUGS, copies of the imported rugs, having the silky lustre. 9x12. Special $49.98

AXMINSTER RUGS, strictly all wool, in floral and Persian designs. 9x12. $34.98

BRUSSELS RUGS, 9x12. Special $16.98

WOOL AND FIBRE RUGS, 9x12, reversible. Special.....$16.98

GRASS RUGS, double warp, in blue, green or brown tone. 9x12....$6.98

CHINA MATTING, a special importation just arrived, heavy quality..... 35c per yard

FELT BASE FLOOR COVERING in the matting or block effects; large assortment. Special, 49c per yd

WINDOW SHADES, perfect goods, heavy grade with fixtures complete. Special 49c

THE NEW RIBBONS FOR AUTUMNAL USE

FANCY BROCADED RIBBONS for fall, 5 to 10 inches wide..... $1.98 to $10.50

BEST QUALITY TAFFETA AND MOIRE RIBBONS, 6 to 10 inches wide.....59c to $1.00

NOVELTY GROS GRAIN, Satin and Picot Ribbons, variety of combinations.....15c to 55c yd.

MIRROR CANDIES ARE THE QUALITY KIND

GLOSS CANDIES in jars, including lime tablets, opera mints, Everton taffy tablets, O. F. sticks, sour fruit balls, Sting's assorted fruit drops, assorted tid bits, assorted hard candies and broken candy. 25c, 50c, 75c and $1.25 jar

MIRROR CHOCOLATE—Assorted chocolates, assorted chocolates and bon bons, chocolate covered mints, thynmints, O. F. chocolate peppermints, moguls, marshmallows mints, chocolate fruit and nuts.....50c to $5.25

TWO DRESS FABRIC SPECIALS

44 IN. ALL WOOL STORM SERGE, shrunk and sponged, ready for the needle in garnet, brown, navy, green, grey, copen, tan, burgundy, black, white, etc. Regular $1.69. Saturday Spec. $1.29

40 IN. ALL SILK SATIN CHARMEUSE, high luster, splendid quality for dresses, skirts or blouses, comes in Pekin, rose, grey, navy, seal and black. Regular $2.50. Saturday Spec. $1.89

TOILET GOODS FOR SATURDAY.

Kolynos Tooth Paste, Reg. Price 25c, Special 19c

Odo-ro-no, Reg. Price 30c, Special 23c

Hind's Honey and Almond Cream, Reg. Price 50c. Special....39c

Mary Garden Vanishing Cream, Reg. Price 50c. Special...39c

Pompeian Face Powder, Reg. Price 55c. Special 43c

Djer-Kiss Face Powder, Reg. Price 50c. Special.....38c

Phillips Milk of Magnesia, Reg. Price 50c. Special 43c

GET THE NEW THINGS IN FURNITURE NOW

THREE PIECE DAVENPORT LIVING ROOM SUITE, GOLDEN OAK—Davenport can be converted into a full length bed, strong Rome link springs, as a day couch when closed, makes a comfortable settee, also rocker and chair to match, covered in the best grade of brown imitation leather. Special.....$64.98

DINING ROOM TABLES, Golden Oak, with extra leaves, 40 in. top, either round or square pedestal $15.98

DINING ROOM CHAIRS in Golden Oak in brown chase leather slip seat. Special $3.98

COLONIAL BED ROOM SUITE in quartered oak stock throughout, consisting of full size bed, dress table with triple mirror chiffonier, also 42 in. dresser, large plate mirror. Special, 4 pieces $110.00

DOMES, large variety of new styles, complete with fixtures, either gas or electric .....$12.75 to $27.50

ALARM CLOCKS, a guaranteed clock, made by the Big Ben Clock Co. Special $1.19

GARMENT DEPARTMENT SPECIALS

CHILDREN'S OUTING GOWN, white and colors, 97c, $1.25 and $1.59

CHILDREN'S BLOOMERS, 45c and 59c

LADIES' OUTING BLOOMERS, 69c and 97c

OUTING FLANNEL UNDERSKIRT, regular and extra sizes, knee and full length...50c to $1.25

LADIES' EXTRA SIZE GOWNS, $1.59 and $1.79

CHILDREN'S BILLIE BURKES, sizes 6 to 14..$1.00 to $1.59

HOUSE DRESS, excellent percale, light and dark, sizes 36 to 46. Value, $2.59. Sale $1.93

LADIES' SATEEN UNDERSKIRT, black and colors. Value, $1.49. Sale $1.00

LADIES' MUSLIN GOWN, lace and embroidery trimmed, full sizes. Sale $1.00

Cotton Goods Specials for Saturday

$2.50 GRAY BLANKET, weighs 3½ lbs., pink or blue border, whipped edge, made by Marshall Field & Co. Special, pair $1.98

PLAID BLANKET SPECIAL, full size, blanket in grey, pink or blue plaid. Special pair $1.98

BED SPREAD SPECIAL, good size crochet spread, snow white. Special $1.00

25c DRESS GINGHAM, the largest assortment in the city, checks, stripes, plaids and plain colors, all the best makes. Special 19c

89c BLEACHED SHEETS, flat seam center, deep hem, full bleached. Special 69c

19c TOWELING, bleached or unbleached, fast color border, an absorbent crash that will give satisfaction. Special 12½c

Men's and Boys' Wear

BOYS' CAPS SPECIAL—Boys' Caps of brown, gray or green mixtures, all sizes. Special 75c

BOYS' HATS—Boys' new Fall Hats, all the new shapes and colors, serge, leather and velvet Tams ..$1.00 to $2.75

BOYS' KNEE PANTS—Boys' pants of brown and gray mixtures in sizes 6 to 17 years, at..$1.25

BOYS' SWEATERS—Boys' wool sweaters in heather mixture, all sizes at $2.98

MEN'S "MUNSING" UNION SUITS, a medium weight union suit, cream color, just the weight to wear now, all sizes, 34 to 48, $1.75

BOYS' CORDUROY PANTS, a good quality corduroy, cut full size 6 to 17 years, our price, $1.50

MEN'S WORK SHIRTS — Best make work shirt, cut full size. Black, blue, khaki and blue dot. Now $1.00

Kingston Daily Freeman

SUBSCRIPTION:
Per Annum in Advance $7.00
Per Month 60c
Fifteen Cents Per Week.

Entered as Second Class Matter at the Post Office at Kingston, N. Y.

Published by Freeman Publishing Company, 3-9 Broadway, Kingston, N. Y. Jay E. Klock, President; Alfred DuFlon, Secretary; Harry DuBois Frey, Treasurer. Address, 3-9 Broadway, Kingston, N. Y. Louise M. Klock, Vice-President, 941 Albany Avenue, Kingston, N. Y.

Member American Newspaper Publishers Association.
Member Audit Bureau of Circulations.
Member New York Associated Dailies.
Official Paper of Kingston City.
Official Paper of Ulster County.

Please address all communications and make all money orders and checks payable to Freeman Publishing Company, 3-9 Broadway.

Telephone Calls:
New York Telephone—Main Office Downtown, 1270. Uptown Office, 892.

KINGSTON, N. Y., SEPT. 30, 1921.

REWARD THRIFT.

Eighty-seven years young, Chauncey M. Depew not only takes an active interest in current public issues, but speaks with his characteristic vigor and interest. "For the first time," he says, "operative socialism has been given a thorough trial by the Bolshevists of Russia and the disastrous results have proved that the old order of civilization may not be changed without such a catastrophe as has overtaken Russia. A country can not abandon religion, property rights, and liberty of thought, speech and action without committing itself to a reign of famine, industrial stagnation and utter collapse of government."

We do not understand by this that Mr. Depew believes no changes in the old order possible without disaster, but, rather that the changes must be brought about gradually as experience demonstrates new methods to be better than the old, whereupon the new will be adopted by common consent—an evolution and not a revolution. There has been and can be no change in the fundamentals mentioned by Mr. Depew without destruction. Personal liberty and property rights can not be forcibly overthrown without killing individual initiative and enterprise and destroying every incentive to thrift. Famine followed the action of the Bolshevists of Russia in depriving the Russian farmers of the crops they had produced. When merchants, manufacturers, bankers, and men of all legitimate occupations found their savings confiscated, they naturally ceased any effort further than necessary to get food and shelter for the day. Famine was inevitable.

The Bolshevik spirit is abroad in America. Some of the American Bolshevists would resort to violence just as was practiced in Russia. A greater number, however, would revolutionize our governmental system so that it would seize through the forms of law the savings of the more thrifty portion of our population. They would penalize industry and thrift and yet expect industry and thrift to go on producing and saving only to be robbed again.

Such a policy can not succeed in America under the forms of law any more than it can succeed in Russia under the rule of lawless force. The chief duty of government is to protect its people in the enjoyment of equal opportunity, assuring to each the legitimate results of his ability, efforts and thrift.

China has two governments, the northern with its capital at Peking, the southern with its capital at Canton controlling six of the wealthiest provinces and representing half of China's population. The first is said to be managed by military oligarchists and to be under the influence of Japan; the second is said to be the only representative constitutional government in China. Yet it is the Peking government, as the only one recognized by the Powers, that has been invited to the Wasnington conference or armaments. Desirous of having all China represented, our State Department suggested that the Peking government include in its delegation representatives from the Canton government, but according to report the Chinese regard this as impossible, the two factions being unwilling to join in anything. Apparently there must be two separate delegations, or only half of divided China will be represented.

Lord Lytton's comedy, "Not So Bad as We Seem," is to be presented in London with such celebrities in the cast as James M. Barrie, H. G. Wells, John Galsworthy, Robert Bridges, the poet laureate, H. T. Dickens, son of the great novelist, and Lionel Tennyson, grandson of the poet. The cheapest ticket will cost $25. Some Londoners will pay the price in order to see these men. Others will do so because the proceeds are to be employed in establishing a library for children in the house in which Charles Dickens lived when a child.

Striking railway employes are far more likely to hurt themselves and their families than the public on which they may seek to inflict suffering. Before they quit their jobs they should ponder long and deeply whether they are likely to see their places filled by others, whether they are really entitled to higher wages than similar workers in other lines of industry, and whether even a victory after a long struggle would not cost more than any possible benefits to be derived.

Amsterdam reports that the ex-Kaiser is not confined behind barbed wire as rumored, but the Dutch government has made "strong representations" on the ground that he is abusing his asylum by keeping in close connection with the monarchist leaders in Berlin. Evidently the "imperial" exile has been engaged in more exciting sport than wood sawing.

Prohibition enforcement would be a good deal less expensive if it were not necessary to "watch the watchman." Six "dry" inspectors in New York are involved in graft investigation, four of whom have been suspended. One agent is reported as confessing that he made $3,000 a week, but had to surrender $1,800 of it to a man "higher up."

Reading, Pa., will have a "septemquarternary" celebration in 1923 and Philadelphia will have a "sesquicentennial" exposition in 1926, but if good shows are provided, visitors will not be frightened away by these ponderous terms.

Burroughs Nature Club Notes

Copyright 1921, By HOUGHTON MIFFLIN CO.

What do you want to know about Nature Subjects? Send any questions of general interest to the Nature Notes Dept. of this paper. Look for answers in this column.

Can You Answer These Questions?

1. Can vegetable refuse be turned into manure by letting it decay?

2. Where does the raccoon make its home?

3. As a boy I watched woodpeckers storing red-oak acorns and later hulling them and feasting on the worms in the acorns. Had the bird instinct enough to know he would find insects in stored acorns?

Answers in Tomorrow's Nature Notes.

Answers To Previous Questions.

1. Please give a practical method to catch or kill the English sparrow without using gun or poison.

Sparrow traps are sold by some manufacturers of bird houses. The Audubon Society issued a warning, however, based on experience, that native sparrows are frequently caught and injured, beating themselves against the walls. Traps must be watched and wild birds released. Persistent breaking up of English sparrow nests is recommended. Use a hose; or provide a nesting box with removable bottom, which can be dumped as soon as sparrows nest and lay.

2. What part of the world do sponges come from?

Fine quality ones come from the Mediterranean, whose sponge trade equals over half the value of the world sponge harvest. Sponges are also found in the Red Sea, around the Bahamas, West Indies, on parts of the Florida west coast, etc.

3. Do insects usually go through the grub stage?

Not necessarily; some have what is called an "incomplete metamorphosis" with no immediate form between the egg and the adult form, as grasshoppers. Usually there are several molts, however, before the final adult size is reached. If you use "insect" in the loose sense, spiders are an example of hatching in miniature; and scorpions are born alive from the mother's body.

MOMBACCUS HEIGHTS.

Mombaccus Heights, Sept. 29.—Mr. and Mrs. Winfield De Puy of Kerhonkson were callers at Leonard Van Etten's one day last week.

Joel Lennon helped the Smith firm at Pataukunk with their threshing a few days the past week.

Harold Van Etten and mother attended the social at Samsonville on Thursday evening last.

Mr. and Mrs. Harry Smith and children of Pataukunk were guests of the Rev. A. Quick and wife Tuesday.

Charles Hartelius and sons and Frank Lennon spent Saturday evening with Joel Lennon and family.

Ira Bell of Palentown located and cut two bee trees in this locality recently.

William De Puy was employed at Frank Green's a day or two this week.

Abram Smith and son have been assisting S. Uhtraff with the bridge work on the new road.

Miss Margaret Smith of Pataukunk spent the week end with her grandparents here.

Mr. and Mrs. William De Puy entertained relatives from Newburgh and Connecticut on Sunday.

David Quick and son filled the Goldberg silo Friday. Mr. Myerson and Harold Van Etten were helpers.

TWENTY AND TEN YEARS AGO.

Sept. 30, 1901—Death of Mrs. Edward Eckert at Port Ewen.

Store of M. Afron on Chambers street slightly damaged by fire.

Mrs. Michael Ambrose died at Rifton.

Sept. 30, 1911—Death of John R. Jones in his 84th year.

"Roma Villa," the home of Walter V. Rings in Marlborough destroyed by fire.

F. Howard Myer of Saugerties and Miss Bertha Barnett of Brooklyn married.

Nathaniel DuBois and Miss Minnie Behrens married at Bloomington.

MURAD Cigarettes (Tens) Our Prime Package 15c
STORE
—Advertisement.

AARON COHEN — RAPHAEL COHEN

Clothiers Furnishers

S. COHEN'S SONS
KINGSTON, N. Y.

Boys' All Wool Suits

With

2 Pair Knickerbockers

$10, $12, $13.50

S. Cohen's Sons

331 WALL STREET, KINGSTON, N. Y.

LAY'S SATURDAY SALE

Confidence, we believe, is the foundation of a wide-awake market like ours. It is the growth of years of relationship between Kingston and Lay's Market—a growth that has been possible only because we have done here all we could do to earn your confidence. We strive to give you quickly and without delay, the best values for the least money to keep this market worthy of your patronage and trust. You may repose implicit confidence in the splendid qualities and price-lowness of the specials for Saturday mentioned below. They point the way to real meat economy.

30 Small, Lean, Home Dressed Porkers

WHOLE LEGS PORK, 23c lb.	LOIN PORK TO ROAST, with rind on 20–24c lb.	Fresh PORK SHOULDERS, 16c lb.	HOMEMADE PORK SAUSAGE MEAT 22c lb

SMALL, LEAN, FRESH-SMOKED CALIFORNIA HAMS, lb..... 13c

FRESH, HOME MADE LIVER SAUSAGE, lb. 12c

Whole Legs LAMB 32c lb	Fresh Smoked Pork TENDERLOINS, 32c lb	ROUND, SIRLOIN & PORTERHOUSE ST. 28c lb.	MILK-FED VEAL TO ROAST 28–30c lb.

Pork Chops ..... 22c lb
Fresh Pigs' Feet 6 for 5c
Pickled Tripe ..... 12c lb.
Fresh Spare Ribs ..... 15c lb
Fresh and Salt Belly Pork ..... 26c lb
Pure Rendered Lard ..... 17c lb
Prime Ribs Beef ..... 24-28c lb
Chuck Steaks and Roasts ..... 22-24c lb.

Hamburg Steak ..... 22c lb
Plate Stew Beef, 2 lbs 25c
Corned Beef, 2 lbs 25c
Home-Smoked Bacon ..... 30c lb
Ham Bologna and Minced Ham ..... 24c lb
Home Bolognas and Franks ..... 24c lb
Fancy Dressed Fowl ..... 35c lb
New House Brooms, each 40c

J. A. LAY

PHONE 246. 121-123 HASBROUCK AVENUE. FREE AUTO DELIVERY.

UNION CENTER.

Union Center, Sept. 29.—Mildred Wells is visiting her friend, Maud Wilson, at Tannersville.

Mrs. White of Jersey is spending some time with Mrs. C. Wells.

Mrs. O. J. Davis of Ulster Park visited Mrs. L. Freer Tuesday.

Mrs. R. G. Olin called on Mrs. L. Freer and Mrs. L. Van Kearen Tuesday afternoon.

The Ladies Aid Society will hold their annual fair and entertainment Thursday evening, October 6. Anyone having fancy articles for the fancy booth or anything for the fair may leave them at the chapel Thursday afternoon, October 6. The committee will be there to take charge of anything left there.

Roy O. Manning of Brooklyn visited his mother, Mrs. E. Manning, for a few days, who is visiting her sister, Mrs. L. Freer.

SHADY.

Shady, Sept. 29.—Mrs. Lizzie Innes and Mr. and Mrs. Harry Legg and daughter of Hoboken, are spending the week with Mr. and Mrs. J. T. Miller.

Mrs. Mary Knapp and daughter, who have been spending their vacation at Shady View House, returned home on Monday.

Several of the boys from this place attended the American Mechanics' parade at Poughkeepsie on Saturday evening.

Miss Kathryn Reynolds has returned home after spending the summer at Mead's Mountain House.

F. M. Hoyt spent the week end with his sister, Mrs. Hannah Reynolds.

Mr. and Mrs. Fenten Lane called on Mr. and Mrs. Eugene Hoyt Tuesday afternoon.

Fred Reynolds spent the week end at the home of his uncle, Fred Hemingway of Poughkeepsie.

William Van De Bogart spent Sunday with his cousin, Mrs. Newton Reynolds.

Meet Your Friends.

At the state armory Wednesday, October 5, and dance to the tuneful saxophone of the McEnelly orchestra. Tickets 75c.—Advertisement.

ESOPUS.

Esopus, Sept. 29.—Methodist Episcopal Church, the Rev. G. E. Wright, D. D. minister. Preaching service next Sunday afternoon, at 3 o'clock. Theme, "It Is Finished." At the close of the sermon, communion service will be observed. Sunday school, 2:30. Epworth League devotional meeting, 7:30. Topic, "They Will Be Done, With My Time." Leader, Mrs. Jacob Best.

Parker Hall returned to Princeton, this week, for the school year.

Mrs. Earl Signor and son, Harold, of Pequaton, N. Y., were guests of Mrs. Signor's sister, Ms. Elmer Lund, for the week-end.

Daniel Geoghegan, of Weehawken, was a visitor at the home of his mother, Mrs. Peter Schedel, this week.

FLATBUSH.

Flatbush, Sept. 29.—The pastor, the Rev. J. B. Sickelson, and family expect to be back from their trip to Holland, Mich., and the services on Sunday will be at the regular time.

Baby's Sore Chafed Skin

The Cause of Untold Misery Nurse Tells How to Avoid It

Philadelphia, Pa. — "Sykes Comfort Powder has been used on this little boy with great success in keeping his skin free from chafing, scalding, rashes and soreness, which is the cause of so much misery among children. In my eleven years work as a nurse I have never found anything to equal Sykes Comfort Powder for this purpose."—Lottie E. Sloper, Nurse, 4011 Pine St., Philadelphia, Pa.

The reason Sykes Comfort Powder is so successful in healing and preventing chafing, scalding, rashes and skin irritations is because it contains six healing, antiseptic ingredients not found in ordinary talcums. Physicians and nurses call it "a Healing Wonder."

Isidore Shattan
42 N. Front St.

The Outfitter for Your Family.

Our New Fall and Winter Men's and Young Men's Suits and Overcoats $12, $15, $18
Boys' All Wool Suits ..... $4.00 and $7.50
Boys' Corduroy Suits $2.75, $5.00, $6.50
Boys' Overcoats and Mackinaws. $4.98, $5.98, $6.98
Guaranteed all wool.
Men's Felt Hats $1.50, $1.98, $2.50
Boys' Hats and Caps. 50c and $1

SPECIAL SHOE SALE

Men's Dress Shoes..$2.25, $3.50
$4.50 Men's Work Shoes $2.00, $2.50, $3.00
Boys' Dress Shoes. $1.98, $2.50
Boys' School Shoes. $1.50, $1.85
Children's Shoes $1.00

SPECIAL FOR GIRLS AND CHILDREN.

Dresses and Hats at reasonable prices.

Sweaters and Underwear for men, boys and children at low prices.

Come and visit our store, our prices are the lowest and our service is the best. You will surely save money. We guarantee our goods.

Isidore Shattan
42 N. FRONT ST., KINGSTON.
THE GUARANTEE STORE

ENJOY YOUR HOME THIS WINTER!

We will gladly give you estimate on a steam, hot water or hot air heating system.

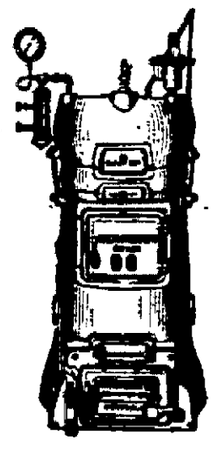

L. F. BANNON CO.,
492 Broadway,
KINGSTON, N. Y.

Hudson River Day Line

Steamers "Washington Irving," "Rondout," "Robert Fulton," daily, including Sunday Eastern Standard Time. Down stream leaves Kingston Point, 1:00 p. m. for Poughkeepsie, Newburgh, West Point, (except Sunday), Bear Mountain, Yonkers and New York city, arriving West 129th street, 5.30 p. m., West 42nd street, 6.00 p. m., Desbrosses street, 6.30 p. m. Up stream leave Kingston Point, 2.35 p. m. for Catskill, Hudson and Albany, arriving at 6.30 p. m. Time tables subject to change without notice. Music. Restaurant. Lunch room.

NEW TIME TABLE
Rhinebeck and Kingston Ferry
In Effect Sept. 25, 1921.

Leaves Kingston.	Leaves Rhinecliff
*7:00 A. M.	*7:20 A. M.
7:40 "	8:00 "
8:20 "	8:40 "
9:00 "	9:20 "
9:40 "	10:00 "
10:20 "	10:40 "
11:00 "	11:20 "
11:40 "	12:00 M.
12:20 P. M.	12:40 P. M.
1:00 "	1:20 "
1:40 "	2:00 "
2:20 "	2:40 "
3:00 "	3:20 "
3:40 "	4:00 "
4:20 "	4:40 "
5:00 "	5:20 "
5:40 "	6:00 "
6:20 "	6:40 "
7:00 "	7:20 "
7:40 "	8:00 "
8:20 "	8:40 "
9:00 "	9:20 "
9:40 "	10:00 "
10:20 "	10:40 "

*This trip will not be made on Sundays.

AUTUMN IS HERE
DON'T DISCARD YOUR OLD CLOTHES

Let us Dry Clean or Dye them so that they will look like new. Dig out that last winter overcoat and that last fall's suit and bring them to us. LACES, VELVETS, DRAPERIES OR BLANKETS Present a newness when the

The French Steam Cleaning and Dye Works

gives them correct treatment. QUICK SERVICE. MODERATE PRICES.
We Call Forand Deliver. Phone 97-J
J. CIPNIC, Prop.
524 Broadway, Kingston, N. Y.
MAIL ORDERS ATTENDED TO.

RONDOUT SAVINGS BANK
20 FERRY ST
J. GRAHAM ROSS, President.
DEPOSITS $5,000,000
Interest at rate of 4 per cent. per annum was declared for six months ending June 30, 1921.
OPEN 10:00 A. M. to 3:00 P. M.
SATURDAY 9:00 to 12:00.

Would You

be positive of a supply of fuel in your cellar when you need it?

Then fill the bin right now with celebrated Lackawanna Anthracite!

Coal in the cellar is worth many tons in Pennsylvania. Telephone five-nine-three.

Kingston Coal Company
Tele. 593. 11 Thomas St.

Ulster County Savings Institution
280 Wall St., Kingston
Incorporated 1851
Deposits Seven Millions
OLDEST and LARGEST SAVINGS BANK IN ULSTER COUNTY
Four Per Cent Interest
paid on all sums from five dollars to five thousand dollars.

Put EDISON MAZDA LAMPS in every socket for better, brighter light.
We have from 10 to 300 Watts.
Canfield Supply Company,
ELECTRICAL DEPT.
KINGSTON, N. Y.
"The Big Downtown Store"

COMING WINTER WILL BE COLD

Scientist Makes Prediction After Study of Weather

WEATHER REPEATING ITSELF

Analysis of Data Covering Century Indicates We Are Now Experiencing Series of Alternations of Severe and Mild Winters—A Season Above or Below Normal in Temperature Likely to Be Followed by One to Three Just Like It.

Washington.—That next winter will be a cold one is the indication of weather data compiled by Dr. C. F. Brooks, formerly meteorologist of the weather bureau here, and now associate professor of meteorology and climatology at Clark university.

An analysis of the weather records of over a century indicates that we are now experiencing a series of alternations of severe and warm winters. Last fall, on the basis of hi investigations, Doctor Brooks said that last winter would be warm. It was. And now he says that it is not unreasonable to expect that next winter will be a cold one, and that the winter of 1922-23 will be a warm one.

The weather seems to be repeating itself. The present series of sharply alternating winters began in 1917-18 with the cold weather of that year. The winter of 45 years before, 1872-73, inaugurated a series of winters that were severe, warm, severe, warm, etc., until 1882-83. And 118 years ago, indications from incompletely kept records are that the winter of 1804-5 began a similar series of alternations.

Identical Preliminaries.

These two previous remarkable series of alternating cold and warm winters and the present one had almost identical preliminaries, Doctor Brooks has found. All three series were preceded by a few moderately mild winters, an ordinary or moderately cold winter, and then a severe winter, which opened the swings up and down in the winter temperature. The first of the moderate winters of the present series was 1913-14.

If the present surging of hot and cold winters is following the same pattern of the alternations of the seventies, it is expected that they will end with a severe winter in 1927-28.

Doctor Brooks' findings are based on weather records from New Bedford, Mass., New York, N. Y., Washington, D. C., Cincinnati, O., and Chicago, Ill., for the present series and the alternations of 45 years ago. The data of the series at the beginning of the century were obtained from records made at Cincinnati, O., and at New Haven, Conn.

They seem to hold for the whole world, however, as he has noted that when large changes between the characters of successive winters occur on one side of the Atlantic, large ones are usually occurring on the other side as well. Places as far separated as Paris and Washington show this connection.

Centers of Action.

"Such sequences of alternating colder and warmer winters were evidently the result of an oscillatory movement of the North Atlantic and North American 'grand centers of action of the atmosphere,'" Doctor Brooks says.

That the centers of action of the atmosphere, or the points of high and low pressure, should be intensively studied from winter to winter to allow successful forecasts of the characters of winters, is urged by Doctor Brooks.

In discussing the predictions of the familiar non-scientific weather prophets who periodically make long-range forecasts of the weather of the following winter, Doctor Brooks points out that American and European investigators seem to have established the fact that in ordinary times a season appreciably above or below normal in temperature is likely to be followed by one to three or more seasons having temperature departures in the same direction.

"Thus it may be that 'forecasters' of mild or cold winters who rely on some biological signs in autumn may justly claim more than chance success, though for reasons different from those commonly advanced," he declares. "Five out of the seven winter predictions which came to me last fall from newspapers east of the Mississippi river were to the effect that last winter would be mild, according to indications afforded by birds, worms, squirrels, muskrats, frogs, etc."

AID FOR WEATHER FORECASTS

Radio Meteorological Station to Be Established in Greenland.

The establishment of a meteorological station in Greenland, equipped with high-power radio, which has been planned by the Danish government and will be accomplished at an early date, will provide an important link between the weather observations of America and Europe.

The new station will be of untold value to weather forecasting in Europe, and may also aid the weather predictions of Canada and the United States. At present American observations cannot be used in Europe. The new station was recommended by the international committee for weather telegraphy which met in London last November.

If it's new, it's here at Greenwald's, the low shoe store of Ulster county. Downtown. Open evenings.—Advertisement

LORD SALISBURY Cigarettes (Coals) Our Price Package 15c
TENBROECK'S DRUG STORE
—Advertisement.

Special!
75c Flat Finish Holland Window Shades 59c
3x6 feet. Green, ecru or white.
Third Floor—Use Elevator.

L. B. VAN WAGENEN CO.
311-313 WALL ST. A STORE FOR ALL THE PEOPLE ALL THE TIME. KINGSTON, N.Y.

Special!
$3.98—27x52 Axminster Rugs $2.98
Floral or Persian designs.
Third Floor—Use Elevator

A MATCHLESS OUT-POURING OF VALUES FOR PRUDENT SHOPPERS!

Presenting Powerful Arguments as to Why You Should Buy Here

MILLINERY

That Bespeaks the Last Word in Fashion

Billie Hats $6.98

In looking for something that is really chic—try on one of these Sport Hats then step back and note the effect. Charming you'll agree. Made of Velour in a mannish model with roll brim—colors are black, navy, brown, coral and taupe.

Swagger Sailors $2.98

Made of Hatters Plush—black, brown and navy.

$5.00 Velvet Hats $2.98

Values like these are not offered every day—but there's a reason. Continued warm weather has overstocked manufacturers. The Ross Stores bought heavily at one half regular prices. Silk and Panne Velvet Hats in a host of different styles. Come and judge the value for yourself.

$7.50 to $8.50 Hats $5.00

Hats designed for particular women. Rich Lyons Silk Velvets and Duvetyn. Large picture hats, small and medium effects, side flares and sailors. Newest novelty trimmings. New fall shades also black.

New Metal Girdles 79c—$1.49

—For Wear With Dresses.

All metal and combinations of bright metal on tortoise shell, amber and other colors. Oriental and novelty designs.

Discriminating Women Tell Us Our Fall Garments Are Unusually Attractive and Much Lower in Price Than Elsewhere

What's New in Suits—

Is Answered Best Here

The new Suits at $27.50 to $79.00 include all the newest Autumn shades and the long coat models. Handsomely embroidered and plain tailored styles.

Tweed Three Piece Suits $15.98

Made of 100 per cent all wool Tweed. Really a Jumper dress which can be worn séperately or with Coat to match, making a complete Suit. A charming suit for sports or business wear.

Women's and Misses Winter Coats $25.00 to $79.50

In the new full flare models with smart loose sleeves. Fur collars in Fox, Australian Opposum or Nutria. Silk lined.

Annette—A Charming Jersey Frock For Misses at $9.98

Two piece model with full plaited skirt and overblouse. Pure worsted Jersey, trimmed with white linen collars and cuffs. A practical dress for school or business wear.

Tricotine Dresses—Special $15.98

Youthful models of Navy Tricotine: wide sleeves: faced with contrasting color, navy with Henna, navy with gray. Long waist line. Trimmed with flat braid and tiny silver buttons.

A Group of Tricotine Dresses in Navy or Black —Unequalled Values at $25.00

—All the new Fall models. Embroidered or flat braid trimmed. Side panels or long lines. Sizes 36 to 46.

Men's Good Shirts $1.48

—Made to Sell at $2.00

—Correctly cut and finished. Materials are handsome striped Russian Cords and Madras; soft turn back cuffs, 5 button fronts.

Men's Neckwear

The Best Values in Town.

SILK KNITTED TIES 50c

Made to Sell at 95c

Plain and novelty weave Silk Knitted Ties in black, navy, brown and fancies. Tie into small knot in keeping with present collar styles.

Out of the Ordinary!

Sale of Better Blouses $5.49

Should be $6.98 to $8.50

And you'll say they are worth it every last one them. Cleverly styled Overblouses in shades to harmonize with Fall suits and skirts. Georgette Crepe and Crepe de Chine beautifully trimmed with piping and silk embroidery. Graceful sleeves in flowing and short fancy styles. Black and colors. Sizes 36 to 46.

Different Mannish Blouses of Crisp Dimity $1.98

Peter Pan collars in the round and long styles. Mannish cuffs tucked bosoms with edging and narrow pleating.

The New Styled Sweaters Are Very Pretty

Novelty Wool Sweters $7.50

Featuring trimming of the popcorn stitch so popular now. Pretty weaves with Tuxedo collars and cuffs of white popcorn stitch banding Colors, Navy, Black, Honeydew.

Peter Pan Sweaters $3.98

—Slip over style in link and link stitch. Plain round neck and tie back belt. Colors, black, brown, white, honey dew

Angora Scarfs $4.98 $5.98 $6.98

So warm and stylish for wear cool evenings or riding. Handsome colorings—Tuxedo fronts with belt and pockets.

Camels Hair Shawls $8.89

So soft and comfy feeling. Purest camels-hair and alpaca. Brilliant and subdued colorings. 18 inches wide 6 feet in length

DAINTY NECKWEAR

—To add to the attractiveness of Suit or Dress.

Peter Pan Collar and Cuff Sets 50c, 98, $1.49

Linen, pique or lace.

Tuxedo Collars and Cuffs 98c

Heavy Venetian Lace or Satin.

Special Sale—Women's Silk Hosiery $1.19

Made to Sell at $1.69

Pure silk in black and cordovan and the new Polo shade. Seam in back, narrowed ankle. Mercerized lisle top, wide garter welt. Size 8 1-2 to 10

Women's Wool Hose $1.98
Heather shades with colored clox. Fine worsted. A very attractive stocking for wear with low shoes.

Van Raalte Silk Hosiery $2.98
Black and cordovan. Full fashioned—heavy weight pure silk. Reinforced where the wear comes.

Women's Sport Hose 69c
Mercerized lisle in drop stitch effect—cordovan and black

Van Raalte Extra Size Hosiery $2.98
Black only. Pure silk in a heavy weight. Full fashioned. Mercerized lisle top

Extraordinary Values in Blankets, Spreads, Flannels and Cottons

Take our advice and buy now at these low prices. We cannot duplicate a single item to sell again at these quotations

Heavy Plaid Blankets $1.29 each
64x80—large block or broken plaid in pink, blue or gray. Finished edge

$1.79 Heavy Crochet Bed Spreads $1.29
For three quarter beds

$1.00 Turkish Towels 59c
Extra heavy—4x24. Blue borders

$7.50 Satin Covered Comfortables $5.98
With 5 inch plain borders. Filled with pure white cotton. Colors are pink, blue, rose or lavender

$1.29 Bleached Sheets $1.00
72x90—for full size beds.

$2.25 Diaper Flannel $1.79
27 inches wide. Ten yards to piece—bleaches white

$1.59 Table Cloths $1.29
64x70 heavy mercerized Damask table cloths—hemmed.

25c Outing Flannels 19c
36 inch fancy striped outing flannel pink or white.

25c Fruit-of-the-Loom Muslin 19c yard
Bleached. Less than wholesale cost today

Values in Muslin Underthings

THAT DEMAND YOUR ATTENTION

Exceptional in quality and as well made as one would wish.

ENVELOPE CHEMISE 59c
In white or flesh trimmed with lace and embroidery.

Envelope Chemise $1
In batiste or muslin with embroidery or lace—some with ribbon straps.

Flesh Color Batiste Bloomers 50c
In regular and extra sizes. Ruffle finish.

Wash Silk Camisoles 69c
Trimmed with lace and ribbon.

Women's Muslin or Batiste Night Gowns 79c
Low neck and short sleeves. Trimmed with lace.

Batiste or Nainsook Gowns $1.00
Low neck and short sleeves. Some trimmed with embroidery—others with lace

Venetian Bead Necklace 98c

Hand-made cut beads in red, blue, amethyst, jade with pendants

Drop Earrings 49c

Pearl, Black, Jade, Amethyst, Blue. Circle and long drop styles

Monroe Clothes

"New York Styles America" "Monroe Clothes New York"

Frank Mayo, -Universal Star- writes

Universal Film Manufacturing Co.
SIXTEEN HUNDRED BROADWAY
NEW YORK

Monroe Clothes, New York.

Gentlemen:--Frequently in the making of a new picture I find that the part I am to portray necessitates something in clothes just a little bit different. And it occasionally happens that the very styles I need are left in another part of the world. As quick action is one of the essentials of my profession, I have found the various styles I needed at the store selling Monroe Clothes.

Yours very truly,

Frank Mayo

What *Frank Mayo*, the celebrated star, says about the value of Monroe Clothes is confirmed by the fact that over 500,000 New York men now wear this famous brand of clothing. In Monroe Clothes you will find the utmost in

Style, Service and *Satisfaction*

$25 $30 $35

MAX JACOBSON,

Corner Strand and Hasbrouck Avenue, Kingston, N. Y.

Telephone 1407-W Cashin Building

HAPEMAN'S

MEATS and PROVISIONS

Pure Pork Sausage, lb .. 25c	Hamburg Steak 20c	Minced Ham, lb. 28c
Fresh Shoulders of Pork, lb. .. 18c	Leg of Spring Lamb, lb. 28c	Pot Roast Beef 20c
Prime Rib Roast 24c	Cross Rib Roast 28c	Stew Beef 8c
Leg Pork, Whole, lb ... 24c	Frankfurters, lb. 25c	Tender Steak 22c
Boston Roll 20c	Lamb Chops, lb 30c	Pork Chops 28c

Cream Cheese, lb 28c
String Beans, 2 cans.....25c
Two Cans Peas 25c
Mother's Bread, 3 for.....23c
Campbell's Soups, can.....10c
Tomatoes, large cans.....15c
Sprendit Nut Oleo, lb.....25c
3 pkgs Corn Flakes 25c
Post Toasties, pkg.....10c
Ketchup, bot 12c
Mueller's Spaghetti, 2 pkgs..25c
Compound Lard, lb 13c
One Mason qt. jar Cocoa 30c
Large Can Peaches.....25c

Condensed Milk, can.....15c
Yuban Coffee, lb.....38c
Campbell's Pork and Beans, can, 10c
Pink Salmon, 2 cans.....25c
Kellogg's Corn Flakes, pkg ..10c
Fancy Pineapple, can.....25c
Two cans Syrup 25c
Duchess Bacon, lb.....20c
Mueller's Macaroni, 2 pkgs...25c
Armour's Oats, pkg.....12c
Corned Beef, large can 25c
8 oz. bottle Mustard 10c
Corned Beef Hash, can..12c, 25c
Large Can Apricots 25c
Strictly Fresh Eggs, doz 60c
Large Can Pears.....20c
Royal Blue Coffee, lb.....25c

HAPEMAN'S

Free Delivery Tel. 1546 614 Broadway

FREEMAN WANT "ADS"

THE FREEMAN'S Want Column is the medium that brings the advertiser quick results. If you have lost or found something; have rooms to rent; a home for sale; want a position or desire help, let The Freeman lighten the task.

ONE CENT A WORD

GAME SEASONS ABOUT TO OPEN

Owing to numerous changes in the game laws, some of them not widely known, The Freeman has secured from Game Protector Fred DeWitt the dates of the different hunting seasons now approaching, together with those for pickerel and bass, which are as follows:

Partridge—Open season for partridge October 15th to November 15th, both inclusive A person may take not more than two in one day, and not to exceed ten in the open season

Pheasants—Open season for pheasants, male pheasants only, may be taken on the last two Thursdays in October, and the first two Saturdays in November A person may take not to exceed three male pheasants during the season The season limit of three pheasants may be taken on any one of the four days of the open season.

Woodcock—The season opens October 1st to November 15th, both inclusive A person may take six in one day and not more than twenty four in the open season.

Cotton Tail Rabbits—October 15th to March 1st, both inclusive. A person may take six rabbits in one day. No limit for the season. The use of ferrets is prohibited. Cotton tail and varying hares may be bought and sold during the open season.

Deer in Ulster County—Wild deer having horns not less than three inches may be taken in Ulster county from November 1st to November 15th, both inclusive. Deer shall not be taken by use of a dog, jack light, salt licks or while in the water.

Grey Squirrels—Grey squirrels may be taken from October 15th to November 15th, both inclusive. A person may take not more than five squirels in one day. No limit for the season

Raccoons—Raccoons may be taken from November 10th to February 10th, both inclusive.

Pickerel—Pickerel may be taken from May 1st to March 1st, both inclusive. A person may take not to exceed 15 pickerel in one day and none under 12 inches in length.

Black Bass—Black bass may be taken from June 16 to November 30th, both inclusive A person may take fifteen in one day, except when two or more are angling from the same boat, they shall not take to exceed twenty-five. Black bass less than ten inches in length shall not be taken.

ON-A-JOB, OFF-A-JOB JIM!

Being a Story

Of how Jim got on a job and why he got off it again.

Jim had avoided asking any of his friends for a job, but he was growing desperate as the hours of the morning slipped by, and he seemed no nearer work. He thought of his friend Carey, at the River Canoe House, and at last pocketed his pride, and decided to ask him for a job

The canoeing season was nearly over, but he know, from experience, that over Saturday and Sunday, there would be a crowd of canoeists out, and Carey would be glad to let him work around the place.

By noon he had been roughly greeted and told to hang around the place, that he might come in handy, especially in the centre section, where a dozen or so old maids—Carey's expression—hung out and tried the patience of the men with their unreasonable demands and requests

Jim found the women a social lot, and was glad to help take the canoes down from the racks and shove them in the water for them. One tall, strapping woman insisted upon managing her canoe herself, protesting volubly when Jim offered to take one end of it; but sending him back and forth, from closet to canoe, for pillows, phonograph, back-rest, and cake of chocolate which she tucked into a side pocket with a smiling remark, "My tobacco, you know."

Jim waved to her as she paddled, in man-like fashion, down the stream, and then continued his duties.

Sunday's crowd was even greater, and Jim found little time for leisure, until his Amazon of the day before arrived. Then he made leisure and, merely to tease her, insisted again upon helping with the canoe.

"I think you'd better not go far today," he cautioned her. "There's a nasty, squally wind blowing. It's not safe for a woman."

The Amazon laughed defiantly, and as she shoved off from the shore, she called back, "If I haven't returned by seven o'clock, come find me."

Jim forgot her until later in the day, when he noticed, in passing, that her rack was still empty. Glancing at his watch, he saw that it was nearly eight o'clock, and he at once remembered her taunting declaration of independence.

Borrowing a canoe from the house, he started on an anxious trip down the river, glancing along the shore, hoping against hope to find the woman safe. He had gone down the river several miles, when he drew near a canoe which he soon discovered was drifting down stream ahead of him. Straightening his strokes, he came abreast of the canoe His fears were realized. It was the Amazon's canoe, pillows, phonograph, paddles were all there, save the woman herself.

Jim had already faced death that week, and he felt in no condition for a second tragedy. He shook with fear and anxiety, as he glanced rapidly around, scanning the possible direction from which the canoe might have drifted Then tying it to his own, he paddles up the river, cutting across to the grounding station, in the hopes of getting news As he approached the shore, his paddle halted in mid-air. He heard a laughing voice—her voice, and the deeper tones of the engineer.

"I've got to go back soon. But you won't tell any other woman you love her, after I am gone?"

"Quit your fooling, you tyrant, You are the only—"

Jim, disgusted, sick with relief and anger, listened to no more, but giving the Amazon's canoe a strong push towards the shore, he paddled away into the gloom.

Copyright 1921.—Alice Williams Chaplin.

Phrase Originally French.

The English phrase, "The game is not worth the candle," is derived from an old French proverb, "Le jeu ne vaut pas la chandelle," which originated in early times when games were usually played by candle light. When interest flagged or the stake was too low to admit of excitement, and the prize not worth striving for, it became customary to remark, "The game is not worth the candle (we are burning)." George Herbert, the noted English poet, in his "Jacula Prudentum," makes use of a similar expression: "It is a poor sport that is not worth the candle." With us in the present time the meaning of the phrase is that the object is not worth the labor, effort or pains required to obtain it.

Fire Horse Afraid of Mice.

"Why do you keep so many cats around the station?" a chief in a city fire department was asked recently. "So that Ben can sleep soundly," replied the chief. Ben is one of the fire horses. He is a big bay, kind and gentle: One great trouble Ben has is a constant fear of rats and mice. The instant a rat pokes its head up through a crack in the floor, or ventures up too near Ben, he throws his feet on top of a railing which stands two feet from the floor, and there he stands until the mouse or rat disappears. Ben and the cats work together. When the horse begins climbing on the railing and making all kinds of noise, the cats have learned that there is a mouse in Ben's corner. They come from all parts of the station, and the frightened horse is soon at peace again.—Our Dumb Animals.

Everybody Will Be Happy.

When, dancing to the strains of the McEnelly orchestra Wednesday, October 5, at the armory. Tickets 75c.—Advertisement.

LUCKY STRIKE Cigarettes (Tens) Our Price Package 8c TENBROECK'S DRUG STORE. —Advertisement.

The Fashion Shop Offers New Dresses

EXTRAORDINARY VALUES

$14.75 up

Opening Season Sale of New Dresses—from $14.75

These are handsomely made in the lines and materials most favored for Autumn wear—tricotines, Poire twills, canton crepes. They are worth twice the price we are offering them to you for—but we want to become acquainted with all the people in Kingston who are particular about their dress—and prices don't mean so much. The new dresses, therefore, are $14.75, $19.75, $29.75, and you may be sure you will not find such values elsewhere.

The New Prunella Skirts

$9.75

Here is the most popular of the new things for Autumn. They sell for $14.75 in New York. A wide variety of colors, trimmed with fringed sashes. Our price of $9.75 is very special.

THIS IS A RARE BARGAIN

THE NEW MILLINERY

Women, who each year, tried all Kingston shops to get the right hat at a satisfactory price find in the new Fashion Shop the best millinery and the fairest prices.

THE FASHION SHOP

Wall Street Corner John Street

KINGSTON'S STYLE HEADQUARTERS.—THE BUSY CORNER.

OLD FURS

Made into the latest style of the season into Coats, Scarfs and

CHOCKERS

WE MAKE FURS TO ORDER.

Why Pay Big Prices for New Furs When You Can Have Your Old Furs Made Over and Almost Look Like New.

WILL PROVE IT.

H. BANKS

276 FAIR STREET, UPSTAIRS.

We make a specialty of all kinds of Fur Trimmings for Suits, Coats, Dresses and Hats.

The Only Shop of its Kind in Kingston That Makes a Specialty of Furs Only.

WM. P. LEHR

GROCER & FRUITERER

Phone 221. 622 BROADWAY. Free Delivery.

Granulated Sugar, best pure cane, lb 6c
Sweet Potatoes, best yellow chunks, peck 45c
Creamery Butter, the very finest obtainable, lb 51c
Peaches, California, sliced, fine grade, reg. 19c can....14c
Pineapple, fancy sliced, large can, special 27c
White Potatoes, extra fancy, the best of the season from Suydam farms, peck 53c
Canned Corn, a special lot bought low, worth probably 17c can—for Saturday all you want, can 10c
Sure Rising Buckwheat Flour, 2 pkgs 25c
Karo Syrup, can ....10c Campbell's Beans, can 10c
Comb Honey, fancy..35c Gorton's Fish Cakes, can..16c
Condensed Milk, fine quality, special, can 13c
Coffee, Lehr's quality blend, lb, 23c; 5 lbs $1.00

FRESH FRUITS AND VEGETABLES.

Red Peppers, large, doz 10c
Lettuce, fancy large heads 8-10c
Good Apples, Spies, Kings, Etc., 4 qts 25c
Cauliflower, fancy, head 15-20-25c

McIntosh Apples, 2 qts 25c
Fancy Grape Fruit, each 10c
Oranges, Cali. fancy, doz.....40-60c
Lemons, doz 30c
Bananas, doz 40-50c
Quinces, doz 30c
Honey Dews Melons, each 40c
Fancy Jersey Sweets, qt 10c
Grapes, blue or red.
Beets, Turnips.
Ripe Tomatoes, basket 75c
Green Tomatoes, basket 65c
Celery, bunch 10c
Wax or Green Beans, 2 qts 17c
Green Limas, 2 qts 25c
Pumpkins, lb 3c
Cabbage, head 10-12c
Yellow Onions, 2 qts 25c
Red Onions, 4 qts 25c
Carrots, Spinach.

Use FREEMAN advertising regularly and consecutively and results will surely follow.

DOCTORS STUDY SPEECH DEFECTS

United States Public Health Service Takes Up Problem.

FINDINGS IN U. S. HOSPITAL

Investigations of War Neurosis Throw Much Light on Stuttering and Other Disorders of Speech—Dr. Blanton Tells American Medical Association Treatment Should Not Be Left to Quacks and Charlatans — Makes Study of School Children.

Along with its other activities for the benefit of ex-service men who were obliged to have hospital care and treatment following their return from France, the United States government, through its public health service, has been studying speech defects and treating the former soldiers afflicted with them. Speech defects developed in a fairly large number as the result of the exigencies of war.

What has been done in work along this line was explained at the annual meeting of the American Medical association by Dr. Smiley Blanton, associate professor of speech hygiene, and associate in neuropsychiatry at the University of Wisconsin Medical school, and attending specialist at the speech clinic of the United States public health service. Dr. Blanton's paper appears in full in The Journal of the American Medical Association.

The experience gained by those who have been studying the matter leads them to believe that disorders of speech are due to the lack of ability to adapt emotionally to social situations, or to a faulty motor mechanism, either hereditary or acquired. Also, that the most worthwhile results which are obtained at present are those which aim at the underlying cause and general hygiene and muscle training; and that training aimed at the alleviation of the symptom alone is pernicious because it obscures the issue and in hysterical cases actually "sets" the disorder.

The physicians feel that this problem, for so many years left in the hands of quacks and charlatans and untrained people, is most distinctly a medical problem, and that neuropsychiatric training is necessary for the diagnosis and treatment of these patients. Dr. Blanton strongly urged the necessity for training medical students in the value of speech disorders as a significant symptom.

Dr Blanton began his paper by calling attention to the fact that at birth the speech area has not yet been demonstrated in the brain, and therefore the development of speech is not inevitable. An intact auditory apparatus, the presence of intelligence, and an intact nervous and muscular system are required for its proper development, plus certain emotional and social demands and situations under the stimulus of which it is organized.

Speech Disorders Form a Key.

Speech disorders, then are early and invaluable symptoms of anomalies of intellect and emotional growth as well as organic difficulties of the nervous system, he says.

"I shall not touch on the organic aphasias, but shall confine the discussion to the four tentative groups," said Dr. Blanton; "(1) delayed speech; (2) letter substitution; (3) oral inactivities of the articulatory organs; (4) stuttering, which includes the disorder of stammering. These disorders should be regarded as symptom complexes rather than as disease entities. These types are rarely simple and clear cut."

The physician defined each of these defects and told at length how they were occasioned, so far as is known. Then he continued:

"Much light has been thrown on the problem of stuttering by the study of the war neurosis cases. At Base hospital, No. 117, which was a receiving hospital near the front, probably 50 per cent of the men had some sort of disturbance of the speech, or a break in the rhythm, or of the type of speech which Rousay and Lhermitte called 'nigger-boy' speech, and which we classify as oral inactivity.

"We have had opportunity of making intensive study of the postwar neurosis cases suffering from speech disorders at the speech clinic of the United States Public Health Service hospital, No. 37, organized at the request of Dr. Lawrence Kolb, director of the hospital, in January, 1920. Fifty-two cases have passed through this clinic. Statistics were gathered from 40 of these cases in which intensive studies have been made.

"Before concluding that most of the soldier speech cases were caused by psychoneurotic mechanisms, a complete study of the physical condition was made, as well as psychologic tests for intelligence and mental imagery.

"The patients in the clinic, besides having the benefit of the general staff of the hospital, are given individual training by the speech clinic staff. Only a small part of the treatment deals with the speech per se, but concerns itself with general muscle training and emotional adjustment.

Many Suffering From Hysteria.

"The sending of these cases to the neuropsychiatric hospital was justified by the classification and diagnosis of the conditions under which the patients were laboring. Fifty-seven and five-tenths were found to be suffering from hysteria, 3 per cent psychotic, 30 per cent were cases of anxiety neurosis, 2.5 per cent were suffering from mixed psychoneurotic states and 2.5 per cent had marked hyperthyroid conditions. With such a diagnosis, the futility of sending these men to Vermont in the so-called 'stuttering schools' or by elocutionists or phonologists becomes apparent.

"Some writers have maintained that the neurasthenic and other troubles were caused by the stuttering and not the cause of the stuttering. This we feel to be a fallacy, owing to several factors which I will present. Since the war stuttering has been studied, the fact has been brought out that the same type of temperament was present before the stuttering and the hereditary factors are virtually the same in these individuals who stuttered, but who never experienced war, and in those who stuttered owing to strain in service, but who saw no active service under fire at the front, and in those who stuttered previous to service, but relapsed under the strain, and in those who did not stutter previous to experience under shell-fire and in fighting.

"In the comparison of 40 soldiers with 200 school children from one to eighteen years old interesting facts are brought to light. A comparison of the personality showed that 18 per cent of the children and 9 per cent of the soldiers were classed as showing no marked variation; 52 per cent of the children showed marked inferiority feelings, showing themselves either in timidity or in overcompensations by extreme boldness; 54 per cent of the soldiers came in this class; 36 per cent of the children and 34 per cent of the soldiers were markedly moody, either of the temper, sulky, depression or of the hypomaniac (moderate mania) types. In addition, 6 per cent of the soldiers were apathetic and dull; none of the children were so classed. Whether this is a true variation or a mistake in classification in the group of school children would probably be demonstrated in a study of a larger group.

"A study of the variation shown in the symptoms of stuttering itself is indicative of its functional etiology. Of the children, 22 were worse at school than at home; two were worse in town than in the country, one was worse on vacation, 16 were given to complete remission in stuttering, one stutters only in school, one stutters while at Polish, one stutters only in speaking to his father, one never stutters while at play, one never stutters with members of his own sex, one gets worse at intervals of three or four days, one is worse after an operation for adenoids and tonsils (undertaken to cure the stutter), one stuttered for three weeks only, and so on, with such variations for virtually the entire group.

Some Lost Their Speech.

"Among the soldiers six began to stutter with service at the front (five of these began with aphonia—loss of speech); seven were stutterers who relapsed with service at the front; one who had stuttered severely had a complete remission while at the front, until he got up into Germany and became homesick; six who had stuttered previously relapsed with service in this country (such as a fight, a runaway horse and a close shave with an explosion); one relapsed with the draft and one relapsed with influenza. Many of these men have trouble at the telephone, although they do not have any trouble if the receiver is closed, but begin to stutter immediately when it is opened. * * *

"Another factor which contributes to our belief that there is an underlying weakness of the motor system is the relatively high percentage of stutterers who have been changed from left to right-handedness. Ballard says that the generally conceded percentage of left-handed people in the population is about 3 per cent. In the 200 school children we found 12.5 per cent who were left-handed, 11.5 per cent of whom were changed for writing; and among the soldiers 17.5 per cent, all of whom were changed for writing.

"There is also the problem of hereditary tendency. There seems to be a marked disposition in the families of these individuals toward defects of speech—not only of stuttering, but also the other defects. In the families of 72.5 per cent of these cases there were defects of speech. In 52 per cent of the families there was stuttering, and in 22 per cent there were both stuttering and other defects. That this is not primarily a problem of imitation or faulty learning is shown by the fact that many of these patients had never seen the person so affected; for example, the grandparent stuttered, but died before the child was born, etc. * * *

"There is very little relationship between poor health and the severity of stuttering, but an exact and surprising correlation between social adaptation and the severity of the symptom.

"The treatment and re-education of stutterers is in a chaotic condition generally, the work where it includes drill on particular letter position being actually pernicious, and accomplishing results only where the personality of the worker instills courage or sustains the patient. Treatment is usually aimed at the symptom itself, and where relief is given to that the underlying temperamental disability is left untouched.

"That results can be had with these patients when the treatment is directed toward general muscle training, plus the adjustment of the individual to his environment, we feel to be shown by the work of Miss Pauline Camp in Grand Rapids, Mich., who was able to dismiss 43 per cent of her cases as arrested, and of my own clinic at United States hospital, No. 37, where 38 per cent were arrested, 17 per cent greatly improved, and 38 per cent still under treatment."

Sliding Over Paper.

The chemical processes for the reclamation of printed book paper have been in use for some time, their efficiency is reduced by the fact that the mechanical pulping forces the ink permanently into the fibers, says Popular Mechanics Magazine. A mixture of ten pounds of borax, ten pounds of soap, two gallons of kerosene and two gallons of pine oil is used for soaking 5,000 pounds of stock, with enough water to make a three to six per cent pulp. The beater is used to pull the stock apart gently, with a minimum breakage of the fibers and the process is continued for an hour or less, with the pulp heated to from 165 to 190 degrees Fahrenheit, by live steam. The separated ink and the chemicals are then washed away by the usual method, and the reclaimed pulp is ready to be bleached.

The Jolly Paper Hanger.

And the paper hanger is rather a jolly person. He sings and whistles in the empty room. He keeps to a tune day after day, until you know it. He slaps his brush as if he liked his work. It is a cheery, splashing, sleshing slap. Not even a plasterer deals in more interesting material. And he settles down on job with ladders and planks as if a circus had moved in. After hours, when he is gone, you climb on the planking and cross Niagara, as it were, with a cane for balance. To this day I think of paper hangers as a kindly race of men, who sing in echoing rooms and eat pie and pickles for their lunch. Excuse for their Adam's apples—and with gazing at the ceiling—surely not the wicked apple of the Garden—I wish to be a paper hanger.—From "Hints to Pilgrims" by Charles S. Brooks.

Tall Man.

The taller man about whom the actual facts are known after than "those recorded in Biblical history" was one John Middleton. He died in the Sixteenth century and was commonly called the child of Hale. It is said that his hand from the wrist to the end of the middle finger, was seventeen inches long. His whole height was nine feet and three inches. Pliny, the Roman writer, however, mentions one Gabora as "the tallest man that hath been seen in our age." He measured nine feet nine inches in height. Patrick Cotter, who died in 1806, was probably the tallest Irishman; he measured eight feet seven inches, beating his countryman Charles O'Brien, whose skeleton in the museum of the Royal College of Surgeons, London, measures eight feet four inches only.

Unwritten Law of Hospitality

No less binding than the Hippocratic oath, taken by physicians on entering their profession, prohibits never to divulge any secrets obtained through their practice as physicians. In the great unwritten law of hospitality that makes it obligatory on the host or hostess or members of the host's household, to respect the personality of all those who come within their gates. Recounting peculiarities or petty faults of our neighbors and acquaintances is at least a mean way of diverting ourselves at our friends—though it is something that we all do at some time or other—but when the persons about whom we gossip are our guests, or the information we have about them was derived when they were our visitors, our conduct is beneath contempt.

The Good Listener.

A young woman has risen to fame on the American stage by a peculiar route. The story of how opportunity came knocking at her door and found her in has just come out in a newspaper interview. It is simply this: She "listened her way" into stardom. In the background of many a man of genius you will find a good listener—usually a woman—to whom they could pour out their minds. Four such may be named: Balzac, the novelist; the composers, Wagner and Tschaikowsky, and the artist, Michelangelo. There is no question but that the good listening of four remarkable women fertilized the minds of the gifted men. The records are in their letters. Good listening is a lost professional. It is one of the fine arts.

Realism and Romance.

Man likes to read about creatures in whose minds he envisages his own; and he likes to fancy at least to go exploring strange minds. Realism substitutes in the one sense, and romance in the other, and both are right. For that matter, when either realism or romance reaches its highest development, it does so by borrowing from the supposedly opposite school. The great romantic novels are those peopled by real characters; the great works of realism have found and evoked the romance of the humble. Shakespeare was an incurable romanticist, yet he has left us the greatest portrait gallery of "real" people ever filled by a single author.—Chicago Journal.

Surely Would

The optimist says to remember that even if your mother-in-law has the gift of tongues, it would be a lot worse if she was a mind reader.

Everybody Will Be Happy.

When dancing to the strains of the McEnelly orchestra Wednesday, October 5, at the armory. Tickets 75c.—Advertisement.

"111" Cigarettes Our Prize Fike. The TENBROECKS DRUG STORE.—Advertisement.

BOSSY GOES ON SPREE

Cow's Milk Develops Quite a Kick Afterward.

When John Dickey of Zillman's mining barrier near Freeburg, Ind., went to his pasture field one morning he found his four cows lying about the field in a drowsy and almost inanimate condition. They could not be made to rise on their hoofs, and investigation of their mouths showed they had been eating some kind of mash. Later Dickey found that some one had emptied mash in the field and in this the cows had fed, causing them to become intoxicated. Dickey was unable to milk the cows for two days. When he did cause them to get up from their reclining position they staggered about as if drunk. They are now all right again and are producing milk as usual. For a time Dickey was a "little leary" of the milk, fearing it might have a "milk punch" kick.

O. S. HATHAWAY THEATRES PRESENTATIONS ALWAYS GOOD

FAIRBANKS THEATRE

Tonight AND SATURDAY AT 1—3—7—9— ADMISSION 28c

THE STORY OF A MOTHER WHOSE CHILDREN NO LONGER SEEMED TO WANT HER

"THE OLD NEST"

A picture that presents without false sentiment or melodrama the most beautiful and the most sacred of all themes—a mother's love.

Without hesitation we pronounce this the equal of any production that has ever played this theater, and we know there are many who will think it the greatest screen drama ever made.

Fly to The Old Nest

Goldwyn Presents A REGINALD BARKER PRODUCTION

The OLD NEST

RUPERT HUGHES' Heart-gripping Story of Home

IF "The Old Nest" pleased you tell your neighbors and friends how wonderful it really is!

"EAST, WEST, HOME'S BEST."

Your eyes will fill with happy tears when you see that last ecstatic scene in "The Old Nest," the scene in which Mother's brood comes home at last. The public can thank Rupert Hughes and Goldwyn for producing the finest, truest picture of real life the American theater has ever known.

Magnificent Sympathetic Musical Arrangement by MULLER'S CONCERT ORCHESTRA

The Comedy Attraction JOHNNY HINES In "TORCHY MIXES IN"

COMING— MONDAY— TUESDAY—

Teasin' Tantalizin'

CONSTANCE TALMADGE

—IN—

"GOOD REFERENCES"

Her Latest Hit!

AMERICA'S FAVORITE COMEDIENNE

KINGSTON Opera House

Tonight LAST TIMES 17 & 28c

Laughter and Thrills in

Douglas Fairbanks'

"HABIT OF HAPPINESS"

A peppy comedy with a touch of melodrama and how a young red-blooded philanthropist makes down-hearted people laugh.

——U Will Also C——

A Sunshine Whirl of Glee With Al St. John and His Bicycle in "THE BIG SECRET"

News Opera House Orchestra. Adventure

KINGSTON OPERA HOUSE

SATURDAY, OCTOBER 1—Matinee and Night

Matinee . . . . 50c, 75c and $1.00. First four rows $1.50
Night 50c, $1.00, $1.50, $2.00

SEATS NOW SELLING.

JOHN GOLDEN

PRODUCER OF "TURN TO THE RIGHT," "DEAR ME!" AND "LIGHTNIN'" OFFERS THE INTERNATIONAL SUCCESS

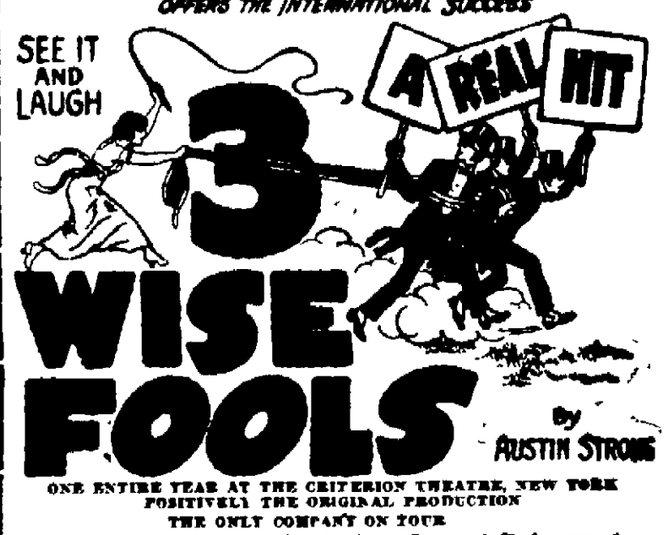

ONE ENTIRE YEAR AT THE CRITERION THEATRE, NEW YORK
POSITIVELY THE ORIGINAL PRODUCTION
THE ONLY COMPANY ON TOUR
This Attraction Bears John Golden's Personal Endorsement
—Money Back if Dissatisfied.

Auditorium

TONIGHT, 7 and 9
17c

William-Bill-Fairbanks

—IN—

"The Broadway Buckaroo"

A five reel drama of the East and West, full of pep and thrills.

SEE—The Big Fight For Life.
The Fall of the Fighters off a Cliff.
The Broncho Busters.

—ALSO—
Also the Sterling Serial "THE SKY RANGER"
FOX NEWS

SATURDAY—FRANK MAYO In "THE SHARK MASTER"
A blazing drama of the Tropics where men must fight to live and love.

PELL MELL BURLESQUE

—At The—

KINGSTON Opera House

MONDAY, OCTOBER 3rd

MATINEE, 2:30. NIGHT, 8:15.

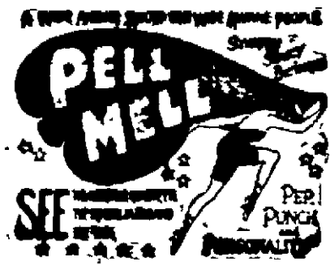

AND SPEED BURNING CHORUS

Matinee.....25c and 50c
Night.....25c to $1.00

PLANTHABER'S

SPECIAL SATURDAY MEAT SALE

Cali. Hams, per lb..... 15c	Homemade Bologna, lb.. 20c	Home Made Liverwurst, lb 15c
Pickled Spare Ribs, 2 lbs... 25c	Fresh Spare Ribs, lb..... 15c	Boneless Pot Roast, lb.... 15c
Boneless Corned Beef, lb... 15c	Plate Beef, per lb..... 10c	Brisket Corned Beef, 4 lbs 25c

DUTCHESS COUNTY PORK

Whole Legs of Pork, lb.... 25c	Stewing Pork, per lb..... 22c	Pork Chops, per lb..... 25c
Fresh Pork Sausage, lb.. 30c	Salt Pork, per lb..... 15c	Bacon by the strip, lb..... 28c

VEAL AND LAMB AT LOWEST PRICES.

Welche's GRAPELADE, 35c jar	Best CREAMERY BUTTER 47c lb	Sun-Maid SEEDED RAISINS, 22c pkg

Large Tomatoes ..... 15c can
Sweet Corn, 2 cans 25c
Early June Peas, 2 cans 25c
Helmet Pumpkin ..... 6c can
Fancy Cut Beets ..... 10c can
Jersey Peaches ..... 15c can
Santos Coffee ..... 18c lb

Orange Marmalade ..... 10c glass
Pure Cider Vinegar ..... 35c gal
Parawax ..... 14c lb
Mixed Tea ..... 40c lb
Toilet Paper ..... 6 rolls 25c
Best Clothesline ..... 1c per foot
Nutfield Evap. Milk ..... 11c can

TUNA FISH Small, 18c can / Large, 30c can	Pink SALMON, 2 cans, 25c	Palm Brand SARDINES, 5c can

GEORGE PLANTHABER

UNION SHOP 30 EAST STRAND FREE CITY DELIVERY

Max Abel's

133 Hasbrouck Avenue

DUTCHESS COUNTY PORK.

Whole Legs Pork.....22c	Small Shoulder Pork...14c
Roast Pork 22-26c	Belly Pork 23c
Pork Chops 20-26c	Pork Sausage Meat....23c

Skin Back Hams, 10-12 lbs. - 27c
Cali Hams, lb. - - - - - 13c

THOMPSON'S HAM AND BACON

PRIME WESTERN BEEF

Rib Roast .....24-28c | Stew Beef 12c

VEAL.

Shoulder Veal, Breast Veal, Veal Chops, Legs Veal.

Legs Lamb 30c

Telephone 659 Free Delivery

S. BAKER & SON

38 EAST STRAND, ODD FELLOWS' BLDG. TEL. 110-W.

89c Special Sale For Saturday Only

At our ONLY Retail Store, 38 East Strand.

Children's Dresses, 7-14 years old 89c
Ladies' Outing Flannel Night Gowns, embroidered 89c
3 Extra Large Turkish Towels 89c
Bungalow Aprons 89c
2 Ladies' Muslin Night Gowns 89c
1 Ladies' Muslin, Fine Embroidered or Lace Trimmed Night Gown 89c
2 Pair Ladies' Muslin Drawers 89c

Extra Large Galvanized Wash Tubs 89c
Clothes Baskets, willow 89c
Waste Baskets, willow 89c
24 Quart Gray Enamel Dish Pans 89c
12 Quart Gray Enamel Cooking Pots with Covers 89c
10 Quart Gray Enamel Cooking Pots with Covers 89c
Large Round Wash Kettle, tin 89c
Extra Heavy Double Zinc Washboards 89c
Extra Heavy Glass Washboards, laundry size 89c

Aluminum Sauce Pans, 3 and 4 quart 89c
Aluminum Cooking Pots, 3 quart 89c
Aluminum Double Boilers, 2 quart 89c

We also carry a complete line of Jugs, Crocks, Wine and Cider Barrels, Mason and Glass Top Jars, Jelly Glasses, etc., at the very lowest prices in this city.

COME AND BE CONVINCED.

Everybody knows that the Freeman Want-Ads. bring quick results. Try them.

MAKES HOSE WEAR

Proper Care, Expert Says, Will Save Much Expense.

One-Half Size Larger Than Regular Size Is Advised; Wear Only Once Before Washing.

How two pairs of silk hose may be be made to last an incredibly long time if the wearer will take the care of them that the average motorist gives his automobile tires, is explained as follows by the silk stocking expert:

When the motorist buys a tire he must necessarily pick out the right size, or it would not fit his rim. He knows, too, that if he gets a size slightly larger, called an "oversize tire," his car will not only ride easier, but the tire will last longer.

The same rule is the first one to follow when silk hose are purchased. If hosiery is bought one-half size larger than one wears in cotton or lisle, the wearing quality is greatly increased.

A little sewing is the next precaution to take. Each individual wears out his stockings in a particular place. Some invariably get a hole in the right large toe, while others suffer with holes in the heel or on the bottom of the sock first. Because of a little 25-cent hole or "run," $5 worth of silk stocking is laid aside. The idea is, then, to remedy, or prevent, this 25-cent hole before it appears. With ordinary sewing silk weave or darn around and over the area where the hole usually appears. This will reenforce the silk in this place so that the hole cannot get a start.

"Runs," or "Jacob's ladders," can also be prevented in the stocking so that one gets his money's worth out of the pair. At the top of the stocking, below the hem, run a sewing machine stitch completely around, and fasten the garters above this stitch. Another precaution against the dreaded run is unusual care in putting on the stocking. It should be rolled down to and including the heel. The toe of the stocking then should be put over the foot, and the rest then worked easily over the heel. This method of putting on the stocking prevents the nail of the toe from accidentally catching a thread.

The expert further contends that the silk stockings should be worn only once before being washed.

The drying of silk stockings is one of the most important steps affecting their longevity. If the stockings are colored they should be placed between two bath towels and allowed to dry slowly.

Stockings should never be hung in the sun or in a bright light at the window to dry.—Illustrated World.

CURTAINS PLEASING TO EYE

Side Draperies Should Be of Tints of Gayly Hued Material in Keeping With Finish.

Side draperies on a window tend to shut out both light and air, so they really are not desirable. A room, especially a colonial room, done in soft colors calls for a note of bright color near the window. The newest way to obtain this without the use of over-draperies is to make your curtains of a plain net and then embroider them in gayly colored wool. Bright, old-fashioned flowers lend themselves to this purpose.

If you have never tried embroidering with coarse wool you will be surprised to see how quickly the flowers grow under your fingers. A good way to get a design is to adopt one from a piece of chintz you happen to fancy. You can get both the outline and the coloring from chintz or cretonne. Another way to get a note of color in your curtains is to select a net with a large design and outline the figures in colored wool. If the room is blue and white get a white net with block design in it and outline the blocks in blue wool. Or if the room is done in soft wood, tones of brown and tan, you can use ecru net and orange wool. Cream net and green wool make another charming combination.

BLACK VELVET FALL BONNET

The big hats with stiff brims are rather awkward in a crowd, so the flapping brim has come to take its place. This hat is of black velvet trimmed with two calla lilies. The checkered blouse goes very well with the hat.

MECCA Cigarettes (Texas) Our Price Package 8c
TENBROECK'S DRUG STORE
—Advertisement

If it's new, it's here at Greenwald's, the live shoe store of Uptown. Downtown Open evenings.—Advertisement.

MANHATTAN MODEL FOR FALL

A panel border from collar to toe effects a long line. The neckpiece may be either choker or revere. This is called a Manhattan model for fall.

VELVET SURE TO BE POPULAR

Soft Material Promises to Be Chief Favorite This Season—Tailored Blouse in Favor.

It is predicted that velvet will be the most popular of all materials for fall. The chances are that the designs will be simple in the extreme, allowing the beauty of the material and the line of the gown to be the chief attractions. Somehow this material is receiving more attention in advance fashions than is its sister fabric, duvetyn. But which will win in the race for favor can only be told after the season is fairly started and women have decided as to which they really prefer.

For wear with suits it seems probable that the tailored blouse will continue in popular favor. It has certainly served its time well this spring and summer season, with the sleeveless coats and sweaters and dresses. Those with the little flutings and plaitings in extremely narrow strips are the ones which buyers and wearers seem to like the best.

The street Oxford has been passed in popularity by the heavy suede strapped pump with a low heel, at least for country sport wear. It is likely that this style will carry over for street wear in the city in the fall.

No matter how young the daughter is—if she be a mere baby—she must have a cape these days, and the baby capes are, perhaps, the most lovely of all. And capes promise to keep on being strictly up-to-date for at least another season. No one can say how long they will survive after that, but at least we can revel in them for some time to come. Only those who have worn the cape know how satisfactory it can be.

FADED AND GRIMY CLOTHES

Garments That Have Changed Color May Be Given New Lease of Life.

There comes a time in the life of many a garment of colored wash material when the color it once possessed is streaked and faded. The blue has turned a dirty oyster color, yellow is a streaked tan, green is more yellow than green, lavender is either very pale or actually turned to light blue through the action of washing powders on the lavender dye.

But don't forget that faded and grimy clothes may be dyed so as to give the garments a new lease on life. The color selected should be darker than the color of the old material, but this does not mean that it need be dull. It sometimes happens that a child's frock or suit has both become faded and is too small. Now, although there may be none of the original material with which to let it down, it is quite possible to dye a little plain material with the faded garment with which to mend it.

It is quite easy for the amateur to get interesting effects from the process known as tying and dyeing. To do this you tie a knot in the material before you put it in the dye vat so that the dye takes on an interesting design, leaving the part of the material within the knot free from dye. Still dyed in this way makes interesting cushion tops or lamp shade covers especially for the cottage or bungalow where one wishes to gain interesting effects at small cost.

Care of the Hair.

Many have the habit of back combing the hair to make it look fluffy. This cannot be done without some injury to the hair, but it can be so carefully done that the injury will be slight. A great deal depends upon the manner in which the comb is inserted. Put it in on a slant, not straight across, and you will find that it will be much easier to disentangle and there will be no necessity for breaking the ends.

Co-operation Necessary of Today.

Some one once said, "Until the people know just how the other half lives." This is truer today than ever. There is need of knowledge that will give co-operation. People cannot live apart from themselves alone if the country prosper as it should.

"PILGRIMS" ALL YOUNG MEN

Though We Are in the Habit of Speaking of Them as "Fathers," They Were Youthful.

Among the contributions to the literature of the tercentennial of the landing of the "Pilgrim Fathers" is a paper by Sir Arthur E. Shipley, master of Christ's college, Cambridge, and vice chancellor of the university. In an editorial note introducing his article in the New York Times it is stated that he is well known as a zoologist, but why that qualifies him to write learnedly about our Pilgrim ancestors, who never heard of Darwin or his evolution theory, is unrevealed in the note. We take it that the alleged "fathers" never claimed kinship with the anthropoids and that they looked much higher for information about their origin than to a noted zoologist. But, be that as it may, Sir Arthur does inject a new thought, while not telling us much else that is new about those valiant and earnest souls who embarked on the tiny Mayflower—tiny in our eyes now, but not so considered by them—and buffeted the Atlantic gales for two months in search of a land hospitable to them in the matter of religious freedom if not in climate.

When we speak of them as "fathers" we conjure up a vision of grim-faced men with long beards, venerable seniors bringing to the new world the wisdom of their ripe years and long experience in both the joy and the value of treading the narrow path, but it is an illusion. Sir Arthur says there was only one of them over thirty-two years of age. That one was Captain Miles Standish, the valiant soldier, who was only thirty-six. They were all born about the year 1588, the time when the wonderful Spanish armada came to grief before the elements and the ships of Sir Francis Drake, and every last one of them was a loyal subject of King James and proud of that fact. They were young, vigorous, enterprising Englishmen, genuine colonists, seeking religious freedom but not political exile. It took men and women of such youthful vigor to endure the hardships and dangers incident to the first few years of their colonial life. Ever since that day it has been like young men and women who have pioneered the way across the country from the Atlantic to the Pacific taking with them the same spirit of attachment to the home land while building homes in the new. The "fathers" have remained at home, while the "sons" have fared forth, spreading the Mayflower spirit from ocean to ocean and now across the seas to many lands where it is growing and fruiting into what we may hope will eventually encompass the whole earth.—St. Louis Globe-Democrat.

Preventing Loss of Identity.

All parents are being urged to have their children's finger-prints taken, so that in case of disappearance from home their whereabouts can be more easily ascertained than with a meager description. The police department of any city would be glad, with this idea in view, to make and file the finger-prints. Argentina is far in advance in this matter. In that country the fingerprints of every individual are taken and filed away for possible future reference. Every now and then one hears of a case where somebody has forgotten all about himself, and does not know who he is or where he belongs. This affliction, fortunately rare, is called "aphasia." If the fingerprints of such an unlucky individual were on file somewhere, the task of identifying him might be greatly simplified. Fingerprints taken in childhood do not alter their pattern through life. Every day the War and Navy departments are called upon to locate young men who are missing from their homes. With only the names (which may have been changed) and the vague descriptions, it is always difficult and often impossible to respond to the demand.

Patriotic Movement in Canada.

A new organization, to be known as the Daughters of Canada, with headquarters in Toronto, has been incorporated. The aim of the organization, it is stated in the letters patent granted by the department of state, is "to develop a spirit of true patriotism based on love and pride in country." It is also the purpose to study the constitutional history and geography of Canada, to advance the knowledge of sound domestic principles, to encourage a love for Canadian art, music and literature in the schools and community centers, and "to welcome strangers within our institutions, and to encourage them to become citizens of Canada."

Treatment of Goiter With Radium.

Dr. A. N. Clagett (Illinois Medical Journal) believes that radium should be given a trial in exophthalmic goiter, because there is no mortality, no scar, no pain, and only three or four days hospitalization. Its advantages over the X-ray are that it produces no discoloration of the neck, there is less time consumed in the treatment and it is simpler to apply. The selective action of radium destroys the harmful cells, while not disturbing the healthy cells. Surgery has not been necessary in any one of forty-seven cases extending back over three years.

Standards of Value.

"Josh," said Farmer Corntossel, "I want you to go to town and sell a few bushels of potatoes."

"What for?"

"So's we can have the cash."

"I don't see the sense of it. A man with a few bushels of potatoes looks a lot wealthier than a man with a handful of money."

The Tide.

The tide is the rising and falling of the sea which takes place twice a day, becoming each day later by from half an hour to an hour. The rising of the sea is called the flood tide, the falling the ebb tide. The tides do not always rise to the same height, but every fortnight, with the new and the full moon, they rise much higher. These high tides are called spring tides. The alternating tides of maximum lowness are called neap tides. The highest spring tides are those which follow the new moon by one, two or three days, depending on the locality. When the moon is in perigee, or nearest the earth, the rise and fall of the tides are sensibly increased. The spring tides are greater about the time of the equinoxes, that is, about the end of March and of September, than at any other time of the year, and at the same time the neap tides are less.

Many Bees' Nests in Tree.

Besides camphor there are found in the forests of Borneo, guttapercha, india rubber, malacca for canes and beeswax. These jungle products are shipped out of the forests and find their way all over the world. If someone was interested in getting out the honey, millions of pounds of wild honey could be had at the cost of gathering it. As many as 100 bees' nests in a single meugalis tree have been counted. These trees are about 7 or 8 feet in diameter and tower high above their neighbors. The natives have an odd method of climbing the trees and gathering the honey. They cut saplings, and peg them into the trunk of the tree they wish to climb. They place these saplings one above the other until they reach the branches. Then they set going a fire of weeds whose smoke stupefies the bees.

Old Ceremony Kept Up.

The oyster season at Colchester, England, is opened with quaint ceremonies. The mayor and corporation traverse the fishery grounds in a dredger and the mayor makes the first haul of oysters. The mayor and corporation then consume gin and ginger bread, a custom which has prevailed since the fishery was first opened under royal charter in the reign of Richard I. A telegram expressing dutiful devotion is sent to the king at a luncheon afterward on Peewit island. The early Saxons so appreciated the Colchester fishery that they took three oyster knives for their arms, and this device still forms the arms of the count of Essex. The Colchester fishery lost all its continental customers during the World war, but the British public consumed all that it could supply.

The Major and Minor Prophets.

The major prophets of the Old Testament were Isaiah, Jeremiah, Ezekiel and Daniel; the Old Testament books contain their prophecies. The minor prophets, so called, not to characterize their merit or importance, but because of the brevity of their prophecies, in the order in which their books are arranged in the Hebrew Bible, are Hosea, Joel, Amos, Obadiah, Jonah, Micah, Nahum, Habakkuk, Zephaniah, Haggai, Zechariah, Malachi. This order is retained in the English Bible. In the Greek version the arrangement is as follows: Hosea, Amos, Micah, Joel, Obadiah, Jonah, Nahum, Habakkuk, Zephaniah, Haggai, Zechariah, Malachi. Both arrangements no doubt were intended to be chronological.

"Local Color."

The phrase local color is applied in various ways, and has several meanings which may be defined in accordance with the conditions that have given rise to its use. In painting, it is the hue, or combination of hues, special to any object or part, and also sometimes refers to a general system of light and shadow upon which the modeling and tinting of details is executed. In literature, it is applied to a subject that displays the distinct characteristics or peculiarities of some particular place or period. In general the phrase is applied to any marked individuality which is inherent in persons or localities, and which is circumscribed by such limitations.

The Cormorant.

The cormorant is one of the commonest birds of the Irish coasts. During the winter months numbers of them make their way along the coast and up the rivers, sometimes reaching places forty or fifty miles from sea. Here they may be seen, singly or in numbers, sometimes resting on the river banks and often perched in the topmost branches of trees, where they appear quite at home in spite of their webbed feet. Those not well acquainted with the bird are often surprised to see the ease with which it can thus alight on tree-tops, for it is probably the only common web-footed bird that can perch in this way.

Dress of Tokyo Women.

The wearing of a beautiful kimono was stated to be the greatest pleasure of 980 women of Tokyo in response to a questionnaire sent out by the Hochi, a Tokyo daily. Attending the theatre came next, 720 women calling it their greatest joy. One hundred and fifty women answered "visiting friends" as the greatest satisfaction of life. The more simple minded 100 maidens replied that "good things to eat" are the greatest source of their hearts' delight. The more sophisticated fifty answered "beauty of nature" as affording them the maximum of pleasure. Only thirty women confessed their greed for wealth.

Kings of Rome.

The kings of Rome were Romulus, who, according to conjecture, began to reign in the year 735 B. C., and was murdered by the senators. Titus Tatius, king of the Sabines, ruled jointly with Romulus six years; Numa Pompilius, son-in-law of Tatius; Tullus Hostilius, murdered by his successor; Ancus Martius, grandson of Numa; Tarquinius Priscus; Servius Tullius; Tarquinius Superbus, who was the last king. The monarchy was abolished and a republican form of government established in 510 B. C. Thereafter for the most part the chief executive officers of the republic were consuls, two being chosen each year. There were many civil wars. The republic practically came to an end when Julius Caesar was made perpetual dictator in the year 46 B. C., but the empire is generally held to have commenced in the year 31 B. C., when the supreme power became centered in Octavius, the grand nephew of Julius Caesar, who reigned as emperor with the title of Augustus Caesar. It was during his reign that our Savior was born. Augustus died in the year 14 A. D.

Their Ancestors.

A congressman said at a dinner: "I detest the war profiteer. One of them bought last year a fine colonial estate in Virginia. He was showing a friend of mine over the grounds one day, and pointed to a quaint old private cemetery.

"'These,' he said, 'are the graves of the former owner's ancestors.'

"'Our ancestors,' his wife broke in proudly, 'are all living.'"

Still in Doubt.

"I understand you are patronizing a new boarding house."

"Yes, it has been open only a few days."

"Who's the star boarder?"

"We don't know yet. A boarding-house assistant told a story yesterday at which the landlady laughed heartily, but I noticed that he didn't get any more butter than the rest of us."—Birmingham Age-Herald.

Big Sale on Live Poultry

FOR THIS SATURDAY ONLY

SOUP CHICKENS .....22c lb
FRICASSEE CHICKENS .....22c lb
SPRING CHICKENS .....30c lb
BROILERS .....30c lb
FOWLS .....30c lb
ROASTING CHICKENS .....30c lb
DUCKS .....35c lb

WE ALSO HAVE A LOT OF PULLETS AND LAYING HENS FOR SALE. FREE DELIVERY.

WE KILL AND DRESS WHILE YOU WAIT

Ulster County Live Poultry Market

119 NORTH FRONT STREET, BETWEEN GREEN ST. AND WASHINGTON AVE.

Strap Pumps and Ties

The fad is Strap Pumps and Ties to be worn with woolen stockings and overgaiters.

We have a most complete line also a wonderfully good line of High Shoes at prices greatly reduced. We are confident our new prices will appeal to you.

Strap Pumps from.....$5.00 to $9.00

Oxford Ties from.....$5.00 to $9.00

C. S. WOOD

282 Wall Street, Kingston

Miss Katherine Fitzgerald, former screen actress, who is in charge of Roscoe ("Fatty") Arbuckle's Los Angeles mansion, as housekeeper and secretary. During her testimony before Federal prohibition officials investigating the source of liquor served at Arbuckle's hotel party she admitted that his home contains a huge stock of rare old gins, whiskeys and other liquors, said to be valued at nearly $100,000.

LITTLE TALKS ON THRIFT

by S. W. STRAUS, *President American Society for Thrift.*

It is gratifying to note that an era of active home building has been inaugurated in this country. In all parts of the nation reports indicate that the construction of small houses is going forward extensively. While many of these homes are being built for purely investment purposes, the fact remains that thousands upon thousands of Americans are building homes of their own today and are thus exemplifying one of the most exalted manifestations of thrift.

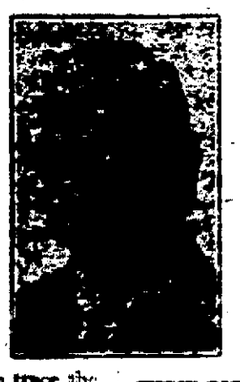

Many persons who have learned the value of thrift can trace the beginning of their success to the home-owning impulse. It is easier for us to save money for a definite purpose than to save merely for the purpose of accumulation, and what object could be more worthy of our prudent practices than the possession of one's own home?

Not only may we look upon this phase of thrift from a practical standpoint, realizing that, if we buy wisely, we shall be making a very good investment of our savings, but there is a splendid sentimental value attached to the possession of a home. Linked with it are many of the finest inspirations and most tender associations of life.

With the ownership of a home, bought and paid for out of one's own savings comes a feeling of possession and accomplishment that can be acquired in no other way.

Here is something concrete—something that stands as a monument to one's good sense and prudence.

Even if you have passed the days of early youth it is not too late for you to begin to save money now for a home of your own. Your advancing years in fact should serve as additional incentives for you to become the possessor in your own right of the roof that covers your head. And as you grow older with possibly a diminishing income, you will find ever increasing comfort in the knowledge that the dollars you saved have provided a real home for you—a hallowed spot that is yours completely, and which will afford you a constant place of refuge, comfort and security.

OF MIXED BLOOD

Population of Scotland Made Up of Six Races.

Scotti Tribe, Originally Irish, Gave Their Name to the Country, According to the Historian.

The Scotch reached Scotland from Ireland and are not the descendants of Gaelic Celts who had been pushed north by a later (British) invasion of Britain. The first authentic information on Scotland dates from the time of the Romans. 79 A. D. Roman rule in Britain came to an end in 410, and Britain then ceased to be part of the Roman empire.

The population of Scotland is made up of Pictish, Irish, British, Saxon, Danish and Norman elements, all of them Indo-Celtic, the three first, Celtic, the three last, Germanic peoples. The Picts contributed the bulk of the population, but were overcome by the Scotti (Irish), who had settled in Dalriada, a part of the present county of Argyle. The Scotti then became the dominant people.

Brythonic Celts dwelt in Strathclyde; their chief city was Dumbarton (Dun Bretten, "Fort of the Britons"). Toward the close of the Eighth century the Danes appeared and ravaged the coast settlements and the isles. The Saxons first appeared in 428 in Britain. In the Eleventh century Norman refugees first crossed the border into Scotland.

The first Irish colonization in Scotland took place toward the end of the second century, but the kingdom of Dalriada was not effected until the close of the fifth. It is these Scotti who have given their name to Scotland. The relations between the two countries were very close and lasted 1,000 years, or at least up to the Reformation, and the early literature and civilization of Scotland belong to Ireland.

According to legend, the name Scotch is derived from Scota, a daughter of one of the Pharaohs. The word is probably related etymologically to the German Schatz, and means "masters, owners." Origically, and therefore in all medieval Latin texts down to the end of the Eleventh century, it meant only Ireland. Since that date it means specifically Scotland. The Scotch Gael never calls himself Scotch, but Gael, or, to indicate his country, Albanach. English-speaking Highlanders, even though Scotchmen, are Saxons in the mind of a Gael. In the Fifteenth century, when English became the predominant speech in the Lowlands, the English and non-Celtic Scotch called Gaelic "Erse." Since the Sixteenth century the name Scotch has been applied to the English spoken in the Lowlands. So, by a strange freak of fortune, Scotch, originally applied to a variety of Celtic, has come to mean Broad Scotch or Quaint English, a language of Germanic origin.

The distinction made between the Highlands and Lowlands of Scotland is correct merely so far as the physical configuration of the country is concerned, but incorrect if a racial significance is read into it. There is a mistaken notion that Scotland is a country of two races, Celtic in the North and Teutonic in the South, and that the latter element has displaced the former. No doubt the Lowland Scotchman is a person of very composite blood, but he is above all a Celt.—From a Paper by Dr. Joseph Dunn before Anthropological Society of Washington, in the Scientific American Supplement.

Would You Like a New Name?

How many of us, if we had the chance, would change our Christian names?

Lady Kitty Vincent, writing to the London Daily Express, declares that there should be a law that the name given by our godfathers and our godmothers in our baptism should not be considered binding. When we reach the years of discretion, she says, we might be allowed to change them. Her ladyship continues:

"Remember the sad story of the parents who christened their daughter 'Clyde' because their name was Rose, and being artistic people, they thought it made a charming sound picture. But she married a man called Bull!"

Sawdust Has Value.

Sawdust, as a waste product is a thing of the past, for it now serves many purposes and has an ever increasing commercial value. Mixed with clay it makes good tiles and bricks, and combined with concrete a good flooring material is obtained. It also finds a place in the dye industry for coloring purposes. A gas excellent both for lighting and heating purposes can be made from sawdust. It is believed that particularly in the neighborhood of sawmills, the gas could be produced so cheaply as to be supplied for a few cents a thousand feet.

Misdirected Zeal.

"Are the traffic laws in this city strictly enforced?"

"Sometimes they are."

"Well?"

"An old darkey from the country, who was driving a mouse colored mule hitched to a dilapidated wagon, was severely lectured yesterday for violating a traffic ordinance, while something like $20,000 worth of automobiles bearing grinning occupants smiled around the indignant victim of the law and went on their way."—Birmingham Age-Herald.

Odd Scents of Wood.

The scent of the West Indian satinwood suggests peacock oil, says the American Perfumer Magazine, while the paper-bark tree of Australia is said to smell like Brazil nuts while being worked.

CLEVER TRICK ALMOST WON

Chinese Woman Smuggler of Opium Had New Wrinkle Which Nearly Fooled Veteran Official.

It was in Shanghai that I first saw the opium smuggler at work.

A tramp steamer from India had just berthed, and amid the confusion of rattling cranes and shouting coolies the usual mixed crowd of Orientals descended the gangway.

The customs official, a tired, white-faced Englishman, quickly got to work. As each passenger came before him his practiced fingers worked carefully all over their bodies from the head downwards.

Down the gangway came an old Chinese woman, almost tottering with the smallness of her tightly-bound feet. She was dressed in the usual black silk trousers and blouse, and carried an old wicker basket under her arm. Her yellow, wrinkled face gazed at the official in reproach as he began his search.

"What's in the basket, Ma?" he asked.

The almond eyes began to weep copiously. "Me take cat—some velly fine kitten. No chow (food) on ship and kitten die. Lookes 'ere!"

And the old Chinese woman opened the basket, displaying a black cat whose yellow eyes blinked wickedly in the light, while six black kittens, all dead, lay around her.

"But you don't want to take dead kittens ashore," said the customs official rather roughly. "Throw them away!"

The tears of the old woman streamed afresh. "Me velly kind. Wantee bury kitten in garden my house."

The customs official looked at the old woman, at the black cat, still blinking, and then at the kittens. He stretched out a lean hand, and despite the spitting fury of the black cat and the cry of alarm from the old woman, picked out a dead kitten from the basket. He held it in his hand, looking at it thoughtfully.

"Humph! All the 'kitten' stuffed with opium, eh, Ma? Not a bad idea. You nearly got me there."

He called a Chinese assistant, who seized the basket and the dead kittens, and in a few moments a pile of brown opium was displayed before us. —London Daily Mail.

Electric Time-Balls.

In the Middle ages the time-ball as a means of marking the passing hours was popular. For the convenience of the men and women of the various courts of Europe a great ball was dropped from the ceiling of the palace throne room at certain intervals. Today, many cities have time-balls in prominent places which drop at noon to warn the citizens of the time. Many of our harbors, Montreal and Quebec, for instance, still use the time-ball to mark noon and other hours. But it remained for a little country in South America, Uruguay, to inaugurate a really modern and efficient system for sending broadcast over the capital city, Montevideo, the time at exactly eight o'clock at night. At that hour, every electric light in the city grows dim for a few seconds, and the residents set their clocks and watches. The system has been suggested in several places in this country, but electricians object on the grounds that the sudden diminishing in the consumption of electricity from the central plant, with the subsequent increase, would form a great "load" on the plant, with possible disastrous results.—Montreal Herald.

Simple "Bath" in the Congo.

Chief Kabongo of the Congo has a harem as large as that of Mwata Yamvo and a palace of beautifully woven basket work, a bath and a garden of gods, all inclosed in a compound with an elaborately woven reed wall about it. The royal bath is a hole in the ground, but it is the only one used for the purpose in all the Luba territory. (And the rivers are infested with crocodiles!) His majesty gets down in the hole, and servants throw buckets of water at him from every direction at once. Then he climbs out with mud sticking to him and pronounces the ceremony a complete success, which it is not, according to the white man's standards. A clay crocodile and some white pigeons are Kabongo's principal deities, and these he worships fitfully, mostly for political reasons. Kabongo's cunning has made him the logical usurper of the throne of Mwata Yamvo in the minds of many sub-chiefs of the Congo. He always manages to turn up on top when seemingly about to lose out.

Interesting Old Medal.

An ancient medal, bearing the date 1699 and an inscription showing it to have come originally from Mont St. Michel, the picturesque mountain monastery fortress off the coast of Normandy, opposite St. Malo, the birthplace of Jacques Cartier, has been found at Penetanguishene. Historians connect the medal with La Salle. He built a boat called the Griffon at Niagara, and, with Huron Indians and one M. de Monty, toured the Great Lakes, discovering Green Bay, Mich. The Hurons induced him to visit their old homeland, Huronia, which he did, and then packed the Griffon full of furs and sent it back to his Niagara encampment. The medal is thought to have belonged to one of La Salle's sailors.

An Artful Play.

"Why did you order your eggs hard boiled. You always prefer them soft?"

"I'm trying a new system," replied Mr. Grouchy. "That waiter has been making a specialty of bringing me things the way I don't want them."

Up-to-Date Economy

One little economy which all stenographers can practice is to chew their gum on both sides.

ENGLISH Cigarettes—Quality Out Price Package 20c
TENBROECK'S DRUG STORE.
—Advertisement.

HIS MASTER'S VOICE

BRING IN THIS LIST OF

New Victor Records for October

and let us know which numbers you would like to hear. We will gladly play them without obligation.

RED SEAL RECORDS

My Laddie Boy (Regen-Alst)	Sophie Braslau	64983	10
In the Shade of the Palm (From "Floradora") (Leslie Stuart)	Emilio de Gogorza	64984	10
Hungarian Dance—No. 17 in F Sharp Minor Violin	Mischa Elman	64977	10
The Nightingale and the Rose (Saint-Saëns)	Mabel Garrison	64978	10
Iris—Apri la tua finestra (Open Thy Lattice Window)	Beniamino Gigli	64959	10
Mother Goose Songs (Sidney Homer)	Mme. Louise Homer	88640	12
The Want of You (Gillespie-Vanderpool)	Edward Johnson	64985	10
Faust—Waltz (Gounod-Sarasate) Violin	Erika Morini	64979	10
Finlandia (Symphonic Poem) (Sibelius)	Philadelphia Orchestra	74698	12
Golliwogg's Cake-Walk (Debussy) Piano	Sergei Rachmaninoff	64960	10
Re di Labore—O Casto fior (King of Lahore—Oh, What Promise of a Joy Divine!) (Massenet)	Titta Ruffo	88639	12
Farandole (Bizet)	Toscanini and La Scala Orchestra	64986	10
There's Sunlight in Your Eyes (Lewin-Harling)	Reinald Werrenrath	64987	10
El Relicario (The Charm) (Padilla)	Renato Zanelli	64954	10

DANCE RECORDS

A Baby in Love—Fox Trot	Hackel-Bergè Orchestra	18788	10
The Last Waltz—Medley Waltz	Hackel-Bergè Orchestra		
In a Boat—Fox Trot	Paul Whiteman and His Orchestra	18789	10
Sweetheart—Fox Trot	Paul Whiteman and His Orchestra		
Ilo—Fox Trot	All Star Trio and Their Orchestra	18790	10
Mimi—Fox Trot	All Star Trio and Their Orchestra		
Baltimore Buzz—Fox Trot	Eubie Blake and His Shuffle Along Orchestra	18791	10
Bandana Days—One-Step	Eubie Blake and His Shuffle Along Orchestra		
Bring Back My Blushing Rose—Medley Fox Trot	Shilking Orchestra	18797	10
Stolen Kisses—Fox Trot	E. Coleman and His Orchestra		

STANDARD AND POPULAR RECORDS

Where the Lazy Mississippi Flows	Olive Kline-Elsie Baker	45252	10
Pale Moon	Lucy Isabelle Marsh		
Spring's Awakening (Waltz Song)	Lucy Isabelle Marsh	55140	12
The Nightingale	Lucy Isabelle Marsh		
Fantasie Impromptu Harp	Alberto Salvi	55141	12
Fantasie in B Flat Harp	Alberto Salvi		
In a Monastery Garden	Victor Concert Orchestra with Male Chorus	35710	12
Romance	Victor Concert Orchestra		
Uncle Josh Buys a Victrola	Cal Stewart	18793	10
The Opera at Punkin Centre	Cal Stewart		
College Days	Shannon Four	18792	10
Auld Lang Syne	Peerless Quartet		
Melon Time in Dixieland	Billy Murray and American Quartet	18794	10
Irish Home, Sweet Home	Billy Murray-Monroe Silver		
Who'll Dry Your Tears When You Cry?	William Robyn	18795	10
In the Heart of Dear Old Italy	Sterling Trio		
Honolulu Honey	Charles Hart-Elliott Shaw	18796	10
Sweet Hawaiian Girl of Mine	Charles Hart-Elliott Shaw		

E. WINTER'S SONS

Music and Victrola Store

John Street, OPEN EVENINGS, Kingston, N. Y.

VICTROLA HEADQUARTERS

ON SALE OCTOBER 1st.

Character Revealed in Face.

Every feature of the face indicates the character of the individual and probably the whole character. The difficulty in making comparisons, the limited number of persons interested in this form of research, and the lack of organization and co-operation has greatly interfered with the acquisition of this important form of knowledge. This much is definitely known—large, wide nostrils indicate large, strong lungs and are strong indication of longevity. Conversely narrow, pinched nostrils indicate weak lungs and a short life. A concave form of the bridge of the nose from root to tip indicates "lazy lungs;" they may be strong, but they are not vigorously used. A convex form of the bridge indicates activity of the lungs and a consequently active and aggressive disposition.

Sinking Cities.

There are several cities in the coal regions of Pennsylvania, portions of which sink into the ground with more or less regularity, caused by the caving in of the workings beneath them. But there are others. Some years back extensive phosphorite deposits were discovered beneath Logrosan, in Spain, once one of the most substantially built towns in the Estremadura province. Today there are less than a score of houses left standing. The rest have disappeared bodily into the cavities in the ground created by the withdrawal of the deposits in question. In like manner Northwich, in the salt mining district of Cheshire, had a fair to be completely swallowed up at one time, owing to a series of subsidences due to a similar cause.

Remarkable Windmill.

At a recent fair in Paris there was exhibited a novel windmill, says Popular Mechanics Magazine. Around the top of a light tri-sectional mast are disposed concentrically a series of propeller blades parallel with the mast to which they are connected. These blades, of about one-fourth the length of the mast, are each formed of a semicircular piece with its open face radial to the mast, and bearing this face is a thin flat blade of equal length. By this arrangement the propulsive effect of the wind on these blades is the same, no matter what its direction. The vertical mast is supported by rays connected to radial arms that contain the upper pivotal bearing. At the bottom of the mast is a footing bearing.

TEN BROECK'S DRUG STORE WILL REMAIN CLOSED MONDAY, OCTOBER 3, ON ACCOUNT OF HOLIDAY. TEN BROECK DRUG STORE.—Advertisement.

It will be brother against brother in the world series if the Giants and Yankees are the contesting teams. For Bob Meusel is star right-fielder of the Yankees and Brother Emil, better known as "Irish," covers left field and swats 'em out for the Giants. This photo shows the Meusel brothers talking things over at the Polo Grounds. Bob is in uniform, while brother Emil wears his street clothes.

PROUD OF HER HOME

every woman should be, by keeping it in first class condition by having her lace curtains, silk draperies, dainty doilies, table covers and scarfs, blankets and comfortables clean and looking fresh and new by having them cleaned or dyed over here. We clean all articles for the house beautiful so that they look like new.

THE NEW YORK CLEANING AND DYEING COMPANY

OFFICE AND FACTORY, 682-686 BROADWAY.
Near Elmendorf Street. Phone 658. Kingston, N. Y.
Established in Kingston since 1912.
Work Called for and Delivered. Mail Orders Filled. Open Evenings

Use FREEMAN advertising regularly and conservatively and results will surely follow.

Newark

STYLE SHOW

In Footwear for Women

Another new, exquisite Fall model in Walking Oxfords, shown for the first time anywhere. Graceful as a fawn! A marvelous value at $4!

Latest Mahogany Russia Calf Brogue Oxford, new pattern ball strap with perforated vamp and foxing, brass eyelets. Military heel with Spring Step rubber heel attached.

$4

Newark Shoe Stores Co.

The Largest Chain of Shoe Stores in the United States

295 Wall Street,
KINGSTON, N. Y.

All Newark Stores Open Saturday Evenings to Accommodate Customers

Silk Purse Made from Sow's Ear

The modern chemist has supplanted nature by extracting from the familiar lump of coal many necessities, from the daintiest perfumes and the most enduring dyes to many of the essentials of medicine including aspirin, cocaine, carbolic acid and about seventy per cent of the remedies of every home cabinet of remedies.

In ancient times the alchemist spent fruitless years in seeking a panacea for human ills and attempting to transmute base materials into precious metals. Today the chemist has made the dreams of his scientific brother of other days come true.

When a chemist made a silk purse from a sow's ear the other day he disproved the old proverb and at the same time indicated the tremendous strides that had been made in the laboratory in the last few years.

From commonplace coal tar the creative chemist of today is able to produce not only a wide variety of drugs, dyes, explosives, terrifying gases, building materials and hundreds of other articles, but delicate perfumes that came only from the Orient, dyes of every hue, ivory trinkets, rubies and sapphires.

The precious red coral of the Mediterranean, the clear lustre of amber, the black of ebony and the cloudiness of onyx, may now be taken readily from coal tar.

Coal tar products have taken their place in every branch of modern industry and our research chemists are steadily producing new wonders. The chemical industry as a whole depends upon the dye industry for the intermediates of coal tar from which these scores of other products are made, from attar of roses to TNT.

According to the London "Times":

"A danger to a national chemical industry is as much a State question as a danger to an army or navy. Nations, such as the British, the French and the America, with world-wide responsibilities, which have been forced into war in the past and may be forced into war again, dare not allow themselves to be weakened by the destruction of their fundamental war-time industry for the glory and financial benefit of a German organization which, according to the irrefutable evidence of official history, was the backbone of Germany's military effort in the recent conflict."

William D. Thompson

William Boyce Thompson, New York City banker, according to reports from Washington, is President Harding's choice for Ambassador to Germany. It is rumored in official Washington that both Dr. David Jayne Hill and Jerome Dresel have been exonerated as possible candidates for the post. Mr. Thompson figured prominently in the Republican campaign. He was one of the treasurers of the campaign committee organized in behalf of Major-General Leonard Wood and later was a director of the Harding campaign. He is a director in the Federal Reserve Bank in New York city.

Gregorian Calendar Made Trouble.

The adoption of the Gregorian calendar in England in 1752 led to riots, especially at Bristol, where several people were killed.

Revived by court activities from nervousness which has been apparent during her days of incarceration, Mrs. Lydian Southard showed the sparkle of her old vivacity when she appeared in court. Chatting with friends and attorneys, she laughed naturally and showed a mastery of nerves which was a source of wonder to those who have watched the woman who is charged with the murder of four husbands and of the brother of one of them. Taking keen interest in the queries put to jurymen, she talked frequently with counsel, confident of her own opinions as to the availability of jurymen. Efforts to obtain a jury to try Mrs. Southard are showing little results so far. All day long jurymen questioned prospective jurors. Yet when court adjourned not a jurryman was in the box who had been passed for cause.

Save the Carpet.

If you do not wish your stair carpet to wear unevenly, put padding underneath it. There are pads prepared expressly for this use, but running three or anything of sufficient body to protect it, use newspapers, on the stair and folded so that they will project three or four inches beyond the stair. If thick enough they will save a great deal of wear and tear of the carpet, also deaden the sound of footsteps.

MR. BOWSER WRITES LETTERS

But He Has Not Mailed Them Yet.

By M. QUAD.

(© 1921, by McClure Newspaper Syndicate.)

Mr. Bowser came home smiling and good-natured.

He had a look of importance on his face and he went about rubbing his hands, like a man who is well pleased with himself.

Mrs. Bowser knew that something had happened, but she asked no questions. He seemed to want her to, but she gave him time.

It was after dinner that he said:

"Mrs. Bowser, I've done some work for the people of the United States today."

"You are always working for the people," replied Mrs. Bowser.

"Yes, most always; but I have done something special today."

"Well, what is it?"

"I have written several letters, which are going to be heard from all over the country. Here they are, all stamped and ready to be mailed."

"I see that there is one directed to the President," said Mrs. Bowser, as she looked them over.

"Yes, there is a letter to the President, and I think he will sit up and do some thinking when he reads it. It's time someone wrote him a letter, and asked him some plain questions. In the great questions of Europe, he has forgotten that there are questions at home. I went into a store today to buy me some socks. I used to get two pairs for a quarter. Do you know what they charged me today?"

"Like everything else, the price has come up," answered Mrs. Bowser.

"I should think it had! They asked me just three times what the old price was. Three times, Mrs. Bowser, and it's highway robbery. There is no excuse for it whatever; it's simply human greed. Does the President of the United States know that the price of men's socks has gone up to 35 cents? Does he know that if something is not done, the price of those socks will be 50 cents, and we will have to go barefoot in our shoes, or else submit to highway robbery!"

"I don't suppose the President knows anything about it," said Mrs. Bowser.

"But he should know all about it!" persisted Mr. Bowser. "He wears socks himself, don't he? And don't he know how much he has to pay for them? What did we elect him for? Must he be so interested in Europe that he does not know the people of the United States have fallen into the hands of robbers! This here letter is going to wake him up. If it doesn't wake him up, you can look to see war again."

"Here is a letter to Senator Knox," said Mrs. Bowser, "but you have spelled his name wrong. It should be 'Knox,' and you have got it 'Knocks.' You will have to fix it."

"There'll be no fixing, Mrs. Bowser. I have spelled it 'Knocks' because he knocks them out. If it wasn't for him, Europe would have eaten us alive. He has knocked one

I Have Written Several Letters.

thing and another out and is still at it. I have written to him that coal is $11 a ton, and that there has been more mined than last year. It is the railroads and the coal dealers who are robbing us, and they will continue to rob us long as nothing is done. Coal can be sold at $8 a ton and the other $3 is simply extortion. I'm going to get Knocks after them, and the way the pieces of coal will fly around the United States will astonish everyone. If he takes hold of the plans I have suggested, he will solve the problem in about a week. I have offered to go in with him."

"And here is one to Senator Lodge," said Mrs. Bowser, as she picked up the third letter.

"Yes, ma'am, to Senator Lodge of Massachusetts—Senator Henry Cabot Lodge—one of the most prominent men in the United States today. It was he who first aroused the nation to the fact that our Monroe doctrine was in peril. If he hadn't aroused the people, we would not have had any Monroe doctrine by this time."

Mrs. Bowser was uneasy for a minute, and then she asked:

"Mr. Bowser, I am not totally ignorant of politics, but I don't exactly know what the Monroe doctrine is."

"Why, it's just as safe as anyone can be," was the reply. "There was a thing named Monroe and he had a great deal to do with the United States. He finally got the big head and he said to Europe that she must not come over to this continent and claim anything. He said he owned the whole darned show and we would fight to keep it. It seems that, in making the treaty of peace, Europe was to get the best of us, and, by and by, she might have come over here and sat down on our farm, but for Senator Lodge. He smelled a rat and he got right up in meeting and said so. I don't know whether this country can be saved or not, but if it is saved, then Senator Lodge will have all the credit of it. I am telling him to do his best and am offering to back him up. If he happens to run short of money, I will lend him $500."

"And you have written one to the California senator," said Mrs. Bowser.

"Yes, he is on the right side. He is keeping track of the meat question, and he will have all the Chicago packers in jail before he quits. He's a mighty powerful man when he gets started."

"And here is one to the Idaho senator."

"And if it wasn't for him, butter would be a dollar a pound and milk 50 cents a quart. The robbers are afraid of him. The President goes right along and never asks the price

"He Will Have all the Chicago Packers in Jail."

of butter, but you bet your life Senator Boise is keeping track of things. If we had a dozen senators like him we would have old peace prices back in no time. I have written to Senator Boise that Samuel J. Bowser stands back of him to his last vest button. I think the senator will be greatly encouraged."

"And do you think you have helped matters any?" asked Mrs. Bowser.

"Helped? Helped? Why, woman, I have done wonders! In just writing these letters, I believe I have brought down prices. You can't tell what influence I have exerted. I have also written another letter to Senator Knocks, asking him to go right to work and knock down the price of bacon. I have shown him that there are just as many hogs in the country as there ever was, and the high price of bacon was sheer robbery. By tomorrow I will expect the butchers will begin to drop on their prices."

"I hardly expect that," said Mrs. Bowser, "but there is a good chance for you to see. You are probably going out this evening, and you might stop at the butcher's and ask him if there is to be a come-down. We need some bacon for breakfast. I would do this, before I mailed the letters, if I were you."

Mr. Bowser took up his letters and went out. There was a mail box at the corner, but he did not post his letters. He went on half a block to the butcher's and said to him:

"Butcher, you have been asking highway robbery prices for bacon. You have been asking 45 cents a pound. I have written to congress about you. Are prices to come down?"

"Mr. Bowser," softly answered the butcher, "I would like to sell you bacon for ten cents a pound, but it has gone up to 60 cents, and you must pay it, and congress be hanged!"

Mr. Bowser repassed the mail box as he went home, but he did not mail his letters. Instead of mailing them, he tore them to pieces.

Molding the Character.

Do not grudge the hand that is molding the still too shapeless image within you. It is growing more beautiful though you see it not, and every touch of fenestration may add to its perfection. Therefore, keep in the midst of life. Be among men, and among things, and among troubles and difficulties and obstacles. Change grows in the stream of the world's life.—Henry Drummond.

Here The Name of Yes a Dog.

In the [illegible] preserved at the [illegible] museum in Paris. It was found [illegible] Egypt an [illegible] years old. Others dating [illegible] years have been discovered. [illegible] large was held in such [illegible] the ancient Celtic [illegible] were treated with [illegible] tribes, the [illegible] their [illegible] dogs.

Which Kind Are You?

Some take advantage of the [illegible] troubles, others of those who offer the opportunities.

Why Some Men Don't Go West.

Almost any man can be directed as long as he isn't misled.

Woman Society in China.

Until recent years slavery, mainly among girls, was legally established in China. In 1911 a law was passed that no girl need remain a slave who desired her freedom. While very many girls availed themselves of their legal freedom, many others remained in bondage, partly through sheer ignorance, inasmuch as they thought they would have left their accustomed surroundings and without any means of earning a livelihood. Although the law still stands, it is a dead letter. Thousands of girls are sold in this country every day, some as wives or concubines, some as servants, others, tragically, to prostitution.

YES!

$4.00

$5.00

AND

$6.00

SHOES

If you haven't tried 'em, hi time you did.

In addition to our higher priced shoes we are selling the best footwear at these prices you have ever seen.

All we ask is to let us show you, proving that we stand foremost in presenting exceptional values in our

$4.00, $5.00 and $6.00 Shoes

GREENWALD'S

The Live Shoe Store of Ulster County

Down Town. Cor. Broadway and Abeel St. Open Evenings

ANNOUNCEMENT!

Our Millinery Department will open tomorrow with an interesting presentation of

LADIES' HATS

Of the better kind. Petite little hats holding the charm of youth in every line each endowed with originality, in all styles in vogue. Fashioned of Lyons velvet, Panne velvet and Duvetyne, trimmed with hand embroidery and jet or steel ornaments.

EVERY HAT A SAMPLE

NEW AUTUMN DRESSES

See these new Autumn models in high grade Canton Crepe, Crepe Satin, Poiret Twill, Tricotine and Serge

$12.50 TO $37.50

SPECIAL FOR TOMORROW ONLY—20 PER CENT OFF SALE ON FALL SKIRTS

Made of the finest Wool Prunella, Plaids, Stripes, Serges and Mixtures, pleated and plain.

BROADWAY SAMPLE SHOP

585-587 Broadway
Open Evenings

Corner Cedar St.
1 Block above W. S. R. R.

SHORTEST, BUT MOST NOTED

February Is Supreme Above All Others as the Natal Month of the World's Famous.

Was there ever such a month as February? It would seem that though it is the shortest month in the year [illegible] days more [illegible] of worldwide celebrities [illegible] of the other 11 months. No [illegible] people of note have seen [illegible] for the first time in February. [illegible] range is wide. [illegible] February 1, 1579, Commodore [illegible] Drake was born. On the third [illegible] of the month it is Felix Mendelssohn [illegible] world. On the [illegible] February 4, 1794, Sir [illegible] Horace Greeley [illegible] February 5, 1804, [illegible] February 6, 1820, [illegible] Henry Irving. [illegible] February 7, 1812, Charles Dickens. [illegible] February 8, 1807, William Tecumseh Sherman. [illegible] February 9, 1809, John Ruskin. [illegible] February 8, 1828, Jules Verne. February 9, 1773—William Henry Harrison. February 9, 1874—Samuel J. Tilden. February 10, 1775—Charles Lamb. February 11, 1847—Thomas A. Edison. February 12, 1809—Abraham Lincoln. February 12, 1809—Charles Darwin. February 15, 1564—Galileo. February 16, 1874—Ernest Hanfstaengl. February 19, 1473—Nicolaus Copernicus. February 19, 1802—Victor Hugo. February 20, 1809—Frederick Douglass. February 22, 1819—James Russell Lowell. February 22, 1857—George Frederick Handel. February 23, 1817—George Frederick Watts. February 24, 1824—George William Curtis. February 28, 1802—Victor Hugo. February 27, 1807—Henry W. Longfellow.

Rodents Do Much Damage.

Next to the insects, the animals that are chiefly harmful to man are the rodents, an order of mammals often regarded as wholly serious. David E. Lantz of the United States Biological survey finds that the rodents of North and Central America include about 1,250 species of 77 genera and of these, 750 species of 41 genera inhabit the United States and Canada. Many of these, living in deserts, mountains and swamps, do not come in contact with cultivated soil. They cannot, therefore, be classed as injurious and many of them are protected by the soil for future use, and there are other rodents that are doing useful work in destroying grasshoppers and similar pests. Certain of the rodents, too, such as the beaver and muskrat, have an economic value as fur bearers. Native rodents include among beautiful kinds the chipmunks, white-footed mice, cotton rats, kangaroo rats, pocket gophers, ground squirrels, prairie dogs, woodchucks and rabbits. The house mouse and three kinds of rats are the only rodent pests in North America not native to the country. They are the most injurious, however, and probably cause greater losses than all native kinds combined.

No Front-Door Keys in Paris.

When an American goes to Paris for the first time and rents an apartment or takes a room in a boarding house he inquires innocently if he may have a key for the front door. Then the landlord tenderly shows him the key of the front door and the American loses all interest in having one like it. The key is nine or ten inches long as a rule and weighs at least a pound. Nobody has ever carried a front door key in Paris, it seems, and consequently nobody has ever taken the trouble to make the locks small. Both the system of having a porter or concierge always on duty at the front door, and the locks with which that door is equipped have been handed down unchanged apparently since the Middle Ages, when a concierge, as the original French meaning implies, was a person with a candle.

A Dickens Letter.

A characteristic letter from Dickens, declining an invitation to dinner, was among the collection of rare Dickens books and MSS. recently sold by Sotheby's. The famous novelist writes: "It is the week in every month in which I never go out to dinner, except on some tremendous provocation, such as a twin brother's coming home from China and having appointed to return next morning, which does not often happen. On the other side I perceive a clear head looking forward to the end of Chuzzlewit; on the other, a blue-eyed (but amiable and prepossessing) youth, drinking soda water, and incapable of any mental exertion greater than ordering it."

PIEDMONT Cigarettes Our Price Package 15c
TENBROECK'S DRUG STORE
—Advertisement.

CLASSIFIED ADVERTISEMENTS

ONE CENT PER WORD

No Advertisement Less Than 25 Cents.

FOR SALE.

FOR SALE—New furniture, rugs, carpets, linoleums, stoves, oil stoves, gas ranges, gas irons, agate ware, aluminum ware and tin ware. Second hand furniture and stoves bought, sold and exchanged. M. Kaplan's Furniture House, 68 North Front street. Phone 1210-R Uptown.

FOR SALE—Ford speedster; Ford chassis, 1917. 781 Broadway.

FOR SALE—Building sand. Call 781-J.

FOR SALE—Top soil. Call 781-J.

FOR SALE—Five and ten gallon kegs. Inquire Carl G. Fischer.

FOR SALE—Seasoned wood, $5 per truck load, sawed or split. Tel. Cedarwater. Phone 862-J.

FOR SALE—Photo supplies, films, plates, cameras, printing paper, etc. O'Reilly, 556 Broadway.

FOR SALE—All kinds of real estate. A. J. Elmendorf, 720 Broadway.

FOR SALE—New and used Giant trucks. Byrne Bros., Broadway and Henry street.

FOR SALE—Sawed wood and second hand lumber, windows, doors, toilets and lumber urinals, off Mary Powell. John A. Fischer, 334 Abeel street. Phone 1379.

FOR SALE—Large cider press, complete. Good as new. Owner, Sheldon Tompkins, 103 Elmendorf street.

FOR SALE—Fourteen room double house, good condition. Apply, 20 Abbey street.

FOR SALE—Twenty acres of wood land to close Washington Porter Estate, three and one half miles from Saugerties. Inquire of Wm. N. Pessenden, Kromey, 218 Main street, Saugerties, N. Y.

FOR SALE—Beautiful seven room residence, Uptown price $5,600.00. This is the best for the price we have had for some time. Lezatte, 100 Downs street.

FOR SALE—2 second hand hot air heaters with pipe. Wieber & Walter, 690 Broadway. Tel 512.

FOR SALE—Quinces. 143 Green street.

FOR SALE—Real estate in all its branches farm city homes and business opportunities. Davis & Miller, Post Office building, 280 Fair street.

FOR SALE—One 1917 Dodge touring car, $550, one 490 Chevrolet Sedan, $600., one 7 passenger Chandler touring $350. Van Motor Car Co., Inc. 531 Broadway. Phone 145.

FOR SALE—Essex Sedan, good condition. North River Coal Co., 11 Thomas street.

FOR SALE—Keep your house warm with less fuel by having the new patent metal weather strips installed at a small cost. Call 1627-J.

FOR SALE—Franklin Sedan, 1917. Excellent condition; accept small car or Fords on part payment. Also boiler and engine for sale or trade for a car. J. J. Main, Hurley, N. Y.

FOR SALE—Spring market wagon with brake. Cheap. 511 Albany avenue.

FOR SALE—Dodge car. A-1 condition, cheap. Tel 1039-M.

FOR SALE—Starr Grand Upright Piano. Reasonable. Mrs. H. Vogt, 332 West Pierpont street.

FOR SALE—Young team Holstein oxen, guaranteed in perfect condition. Also light horse. No reasonable offer refused. L. J. Viehmann, Post office, Mount Tremper.

FOR SALE—Cows. I will have 40 head of cows for October 1, 2 and 3. Some fall, some spring and some beef cows. Lockwood Farm, Plank road.

FOR SALE—Cows. Fifty head of cows at Elmer Palen's auction on Tuesday, October 4. N. Anderson.

FOR SALE—8 room house, running water, just overhauled. $1,300, or $300 cash. J. E. Hardenbergh, Rosendale, N. Y.

FOR SALE—Beautiful thirteen room residence. Beautiful grounds. Price, $8,000. Lezatte, 300 Downs street.

FOR SALE—Kitchen range, in good order. Cheap. 227 Smith avenue.

FOR SALE—White leghorn roosters, from registered stock. 137 Smith avenue.

FOR SALE—12 room double two family house, part improvements. Large lot. Good location. $4,000 terms. Ulster Realty Agency, 276 Fair street. Phone 142.

FOR SALE—Porcelain bath room outfit, nickel fitting clean to floor. New, has never been installed. Price, $100. Maywood Farm, Depot Hill, Rosendale, N. Y.

FOR SALE—8 room house, with all improvements. Hunter street. Call 1248-J.

FOR SALE—Rudd hot water heater, No. 2. Good as new. Less than half price. Phone 1230-M. J. W. Hillman, 56 Fair street.

FOR SALE—For $1,300 cash, $2,100 mortgage. 8 room house. Fine condition. Water, gas and toilet. Good lot. Fine location. Rented for $35. Oscar Addis Store, 625 Broadway.

FOR SALE—Gas range in first class condition, also new kitchen cabinet. Colburn, 300 Broadway.

FOR SALE—A long black broadcloth coat. Cheap. 46 Clinton avenue.

FOR SALE—Pulleys, shafting, hangers, belting; also machine and foundry tools. Kingston Metals and Foundry Co., Inc., 42 Tobias street.

FOR SALE—Five suitable for business, ice boxes, furniture, wagons of all kinds, other articles too numerous to mention. 21 Hasbrouck avenue. Phone 1090-M.

FOR SALE—House, five rooms, part improvements, good location. $1,250. Tuthill & McCausland, 1 East Strand.

FOR SALE—A garage, with room for 24 cars, with ½ acre of land, on State road, between Kingston and Albany. A good paying proposition. Full price, $12,000 and $6,000 cash. Frankle, 19 Railroad avenue. Phone 1247.

FOR SALE—A 7 room house, with improvements. About ½ acre of land—fruit trees, etc., good location, with 2 extra building lots. A bargain for $3,800, and easy terms to the purchaser. Call 19 Railroad avenue. Phone 1247.

FOR SALE—Registered Jerseys. Phone 1212-W.

FOR SALE—Farm of about six or seven acres. Good tillable ground. Suitable for fruit or chicken raising. Situated two and one half miles north of Rosendale, on Kerhonkson road, near electric line, school house, about of five rooms. No commissions. Address owner on place. Fine water. A bargain at cash price, quick trade. Price $2,200. For information address R. W. B., Box 246, Rhinebeck, N. Y.

FOR SALE—Black box horse. Weight 1,300. Good all round. Must have cash. Will sell for $200. 30 years of select support. The one and only $200 horse. Call at once. Mrs. Howard Kortright, Saugerties, N. Y.

FOR SALE—Oxygen welding outfit, complete with extra tanks. Also welding rods. Good as new. Tremendous possibilities. Price $2,000. Inquire 300 Broadway.

FOR SALE—Small house, large lot, Rosendale or Kerhonkson. Address R. B. Elmendorf, 720 Broadway.

ONE CENT PER WORD

No Advertisement Less Than 25 Cents.

FOR SALE.

FOR SALE—One Greenwich roadster in first-class condition. Apply, Costello & Co., 18 West Strand.

FOR SALE—Seven room house, 2½ acres of land, two barns, poultry house in city. To sell, terms. Ulster Realty Agency, 276 Fair street. Phone 142.

FOR SALE—Farms, country and village homes of all kinds. Ulster Realty Agency, 276 Fair street. Phone 142.

FOR SALE—Stutz, six passenger touring. Perfect condition; new rubber. 41 Linderman avenue. Phone 478.

FOR SALE—1917 Ford runabout, A-1 condition. Liberty Garage. Telephone 1422.—446 Washington avenue.

FOR SALE—One ton ton platform scales, in good order, with compound beam. Edw. T. McGill.

FOR SALE—Houses and lots. Phone 331.

FOR SALE—Hupmobile car in A-1 condition. Phone 807-W. 372 Delaware ave.

FOR SALE—Second-hand steam radiator, large range closet and basin. Wieber and Walter, 690 Broadway. Telephone 512.

FOR SALE—Ford two ton truck late model, fine condition, light and heavy hauling. Price reasonable. 29 Rogers street. Phone 451-J.

FOR SALE—Herdman and Mathushek pianos, superior quality at moderate prices. Vacuum cleaner for player pianos $250. Kleerpole vacuum pump is fully guaranteed. Kleerpole also for sale at Columbia Shop, Fair street. A. B. Thomas, 258 Wall street. Tel. 1706-J.

FOR SALE—Fine residence, No. 4 Poughkeepsie street. All improvements, on reasonable terms. Inquire at 14 Hasbrouck avenue, Kingston, N. Y.

FOR SALE—1 special six Studebaker touring car. Van Motor Car Co., Inc., 531 Broadway. Phone 145.

FOR SALE—House of 8 rooms. All improvements. 1 acre of good land. All kinds of fruit trees. Nice garden. Grand location. Overlooking the Catskills. $3,500.00. $1,500.00 cash. J. Struble, 19 Railroad avenue. Phone 1247.

FOR SALE—30 x 3½ NON-SKID TIRES, $8.75 EACH. INQUIRE WM. D. RYAN, 453 WASHINGTON AVENUE.

FOR SALE—Apples, Baldwins, Greenings and Spies on trees. Robert Hamel, Esopus.

FOR SALE—Buck board wagon and harness. One new Manor Oak parlor stove and nine by twelve rug. 354 Washington avenue.

FOR SALE—Drophead Singer sewing machine, in good condition. One ice box, one morris chair, one piano stool, one folding bed. 235 Downs street. Phone 1044-M.

FOR SALE—Royal Oak parlor stove. Good size. Fine condition. White enamel bed and spring. One kitchen table cheap. 18 Abruyn street. Phone 1471-W.

FOR SALE—Ford top. Van Amburg, 115 North Front street.

FOR SALE—Library table. Inquire, 104 Wall street. Phone 1276-J.

FOR SALE—Canaries. Phone 1831.

FOR SALE—Large water closet, or suitable for chicken coop. 143 Green street.

FOR SALE—Ford touring. Self starter. Late model. Four brand new Goodyear all-weather tires and tubes in the best of condition. $250.00. Proper Garage, Rosendale, N. Y.

FOR SALE—Five passenger Buick. Late model. In running order $125.00. Proper Garage, Rosendale, N. Y.

FOR SALE—Chevrolet. Small delivery. Late model. Little repairs. Good tires. $75.00. Proper Garage, Rosendale, N. Y.

FOR SALE—Late 1917 Ford touring. A-1 condition. Good rubber. No. 23 Pine street.

FOR SALE—Acorn cook stove. Three burner gas plate, one gas oven, dining room table, vacuum cleaner, 9x12 rug, clothes wringer, one gas portable and oak sideboard. Call after 6 o'clock, 10 Green street.

FOR SALE—Rudd hot water heater. Size 4. Also range boiler, cheap. 68 Clinton avenue.

FOR SALE—Chunky built black mare. Weighs 1,300 pounds. Sell for $200; also canopy top surrey, $25, also young cow and young bull, cheap. 117 North Front street, upstairs.

FOR SALE—Beautiful mahogany cabinet phonograph, $150 size. Has combination reproducer, tone modifier, record shelves, sapphire point. Play any record. Sell for $85 with 40 selections of music. 117 North Front street, upstairs.

FOR SALE—Nine rugs, five weeks old, $4.00 each. Daniel B. Sampson, Shokan, N. Y.

MISCELLANEOUS.

FURNITURE Storage; best in city. Apply H. P. Carr. Phone 341-W.

FOR RENT—Typewriters, Underwood, L. C. Smith, Remington, etc. O'Reilly's, 556 Broadway. Phone 1809.

ALL Types of Automobiles Springs repaired, reset and rebuilt. Stuyvesant Garage.

MADAME OLIVER, first-class dressmaking at Leventhal's, 255 Wall street.

FURNITURE storage, most up-to-date warehouse in the city where trucks may drive right in. 84-86 Smith avenue. Phone 137-M. Phone 346-W, residence.

MORAN BUSINESS SCHOOL, Fair and Main streets. Interesting illustrated booklet "Successward"—mailed FREE ON REQUEST.

FURNITURE STORAGE—Lowest rates, safe and sanitary. Four story brick building. John A. Murray, 32 East Strand. Phone 514.

[illegible] Tailor, 2 Clinton avenue. Tel. 1141-R.

SECOND hand clothing and foot dress suits bought and sold. Phone 1143-R.

F. PITTMANN—Painter and paper hanger, 34 Gage street. Phone 441-R.

LOST.

LOST—One black velvet purse containing money and 2 rings; also three silk handkerchiefs initialed second. Return to Freeman office.

LOST—Black and tan Airedale dog, license No. 22912. Phone [illegible]

LOST—Large black [illegible] Reward. [illegible] Rosendale avenue.

LOST—Black and tan Airedale dog, license No. 22912. Phone [illegible]

LOST—Small pocketbook containing $20 bill. Finder please leave at Freeman office. Reward.

LOST—At the performance Friday night, in Kempe's Theatre, Tuxedo containing some money and receipts from Wright's Pharmacy. Telephone 1262-R. Reward.

POSITION WANTED.

POSITION WANTED—By middle aged woman as housekeeper, would like good home. Address Box 50, Glenerie, N. Y.

POSITION WANTED—By middle aged widower, dairy farm preferred. Write A. B., Freeman office.

FOUND.

FOUND—By Kingston Point Park, Ladies' Tourist pin. Loser may call at office of the Trustee, Freeman office.

ONE CENT PER WORD

No Advertisement Less Than 25 Cents.

WANTED.

WANTED—Remodeling, pleating and button covering of all kinds promptly. Madame Williams, Dressmaker, 101 Green street.

WANTED—General country stores. If you have one for sale let us know about it. We have customers. Fredenburgh-Metzger Realty Co., Inc., 31 John street, Kingston, N. Y. Phone 506.

WANTED—Painting and paper hanging. Work guaranteed. $5 per day. Phone 1801-R, after 5 p. m.

WANTED—Rabbit hound. Already broken. Write or call 37 Railroad avenue.

WANTED—Moving van will leave for New York. Reasonable rates for anyone having load to go down. Tel. 1547-W.

WANTED—Load of soft wood sawed into stove lengths. Also 30 locust poles, about 2 or 3 inches by 10 feet suitable for grape arbor. State price. Address XXX, care of Freeman.

WANTED—Your work. Strictly confidential. Public stenographer. Advance building.

WANTED—Will buy any well established business in or near Kingston same must stand thorough investigation. Send full particulars. Luther, Rosendale post office.

WANTED—Small farm to rent with option of buying, October 1st. About 10 to 15 acres near Kingston. No agents. Box 53, Uptown Freeman.

WANTED—Camp sites with lake or creek on property or bordering same. We have many customers for such properties. If you have such property for sale send descriptions and particulars. Fredenburgh Metzger Realty Co., Inc., 31 John street, Kingston, N. Y. Phone 506.

WANTED—Improved lot or plot. No agents. Good location. Address "Lot", Uptown Freeman.

WANTED—National cash register starting at one cent. Address P. Laport Candy Store, 569 Broadway.

WANTED—A kitchen stove in good condition also a Singer sewing machine. Will pay reasonable price. Address Box 25, Uptown Freeman.

WANTED—Porter, waitress and chambermaid. Apply Saturday morning. City Hotel, Main street.

WANTED—Chickens and broilers, ducks and geese. Highest price paid. Lewis Price, 290 Wall street.

WANTED—All your old FURS to be made over into the latest style of the season. H. Banks, 276 Fair street, upstairs. Phone 1098-J.

WANTED—6 to 8 room house, with all improvements. Answer to L. L., Uptown Freeman.

WANTED—Pair of old fashioned brass andirons. Address H. J. W., Uptown Freeman.

WANTED—Pleasant View Farm, Boulevard, 10 minutes walk from Washington avenue car line. Room and board $10. Improvements. Rooms heated. Phone 2085-M. Route 1, Box 4.

FEMALE HELP WANTED.

WANTED—OPERATORS ON ALL PARTS OF SHIRTS. IF YOU ARE NOT EXPERIENCED, WE WILL TEACH AND PAY YOU WHILE LEARNING. APPLY COLUMBIA SHIRT CO., O'REIL STREET.

WANTED—Saleslady, at once. Apply Up-to-Date Co., 305 Wall street.

MIDDLE AGED CHAMBERMAID, Apply, Eagle Hotel.

WANTED—Girl after school. Apply Stone's grocery, 105 Abeel street.

WANTED—Girl, 19 Van Deusen street.

WANTED—A chambermaid waitress. When applying state age and experience. The Stone School, Cornwall on Hudson.

WANTED—Middle aged women for housekeeper. Sleep home. Apply, Mrs. Becker, 458 Broadway or telephone 1619-M, evenings.

WANTED—Chambermaid. Apply, Eagle Hotel.

WANTED—Girl, after school. Call 840.

WANTED—Girl for work on stamping shirts in cutting department. Steady work. Apply, Fullers Shirt Factory, Pine Grove avenue.

WANTED—Middle aged woman to do ordinary cooking and pastry. Apply, manager, Union News Co., restaurant, W. S. R. R. station.

WANTED—OFFICE GIRL. 634 BROADWAY.

WANTED—Experienced girl, for candy counter. 300 Wall street.

WANTED—Girl or woman, for general housework. Good home. 100 McEntee street.

WANTED—A reliable woman for general housework. No washing. Small family in country. Good home. In answering advise experience, references and wages expected. "Home", Downtown Freeman.

WANTED—Competent woman for general housework. Apply, 278 Albany avenue. Telephone 216-M.

WANTED—Woman for general housework. Family of two. Mrs. Philip B. Fitzpatrick, 7 Green street.

TO LET.

[illegible] Monarch and Universal cushion typewriters for rent. R. [illegible] Fair street.

TO LET—Offices, 262 Wall and 276 Fair. Phone 501.

TO LET—Five rooms, [illegible] improvements. Apply on premises. Address M. F., Uptown Freeman.

TO LET—2 furnished rooms and kitchenette. [illegible]

TO LET—[illegible]

TO LET—Three or [illegible] suitable for light housekeeping. [illegible] Call [illegible]

TO LET—Large front room suitable for one or two gentlemen. A small adjoining room to let for light housekeeping, [illegible] Call [illegible]

TO LET—Furnished house, 6 rooms. All improvements. 45 Livingston avenue. Phone [illegible]

TO LET—A seven room cottage with Kingston water. For quiet family. Apply on premises, 31 [illegible] Rosendale, N. Y.

TO LET—Steam heated. Flat of four rooms. [illegible] Lexington Rosendale avenue. All improvements. Address [illegible] Uptown Freeman.

TO LET—Rooms, 2 flats, 106 Washington avenue.

TO LET—Steam heat. Furnished flat, [illegible] all improvements. Also one [illegible] Rosendale. Phone [illegible] 276 Fair street.

ELLENVILLE.

Ellenville, Sept. 30.—The Ellenville Wanderers have re-organized their team for the season 1921-22, under the management of William McMullen, Jr., who is booking the fastest teams of this section of the state for the coming season. The opening game of the season is arranged for Armistice night, November 11. The team will be represented by Eckert, McIlowell, Shorter, Rippert, Rosenberger, Wright and Willlow.

Mrs. Annie Doubber, postmistress, at Greenfield, fell and broke her hip, last Wednesday night. She woke up, and thought there was a smell of smoke, and started to investigate. In passing from one room to another, there being a descent of two steps, she fell, with the result, as said Dr. Neal of Ellenville, was called and after giving her attention, had her removed to the Rest-a-While Sanatorium, at Napanoch. Her age, over seventy, leaves the question of the uniting of the bone, doubtful.

Pastor Keiner of the Lutheran church, is attending Synod in Jersey City, this week.

Miss Jeanette D. Weeks of Poughkeepsie, returned home Sunday, after a visit of [illegible] with her friend Mrs. W. K. Shook.

Mr. and [illegible] S. Doyle returned home, first of the week, having accompanied their son, Francis, to Exeter, N. H.

Horace Kimble, of New York, has been spending a few days in town, the past week.

Miss Harriet Bradford and Mrs. Herbert Thyson, have been taking an auto trip, through Jersey, visiting Mrs. Carolyn Cobb and Mrs. Thyson's brother, John Stillwell.

Doctor G. F. Wilklox is driving a fine new five-passenger Paige Sedan.

Mrs. A. N. Rapp is spending a few days with her daughter, Mrs. Robert R. Graham.

Miss Ruth Marshall left Wednesday for Elmira College, where she will take a four year course to become a teacher.

The Misses Naomi and Barbara Kolb are visiting with relatives, in Brooklyn.

Henry Opdenbrouw celebrated his 86th birthday, Monday. A number of his old friends called upon him, in honor of the occasion.

Mrs. Otto Johnson and daughters, Emma and Augusta, spent Tuesday in Kingston.

Mrs. B. M. Taylor returned home Wednesday, after spending some days in New York, and with friends in Passaic and Poughkeepsie.

Mrs. Cornelius Cleary and daughters, are spending several days in town, stopping at the Mitchell House.

Mr. and Mrs. Benjamin Wilhelm returned Monday, from a three weeks visit, with Mrs. Wilhelm's relatives, in Detroit, Mich.

Nine Cents a Day Paid Hatters

The use of beaver in making hats commenced about 1200, for Chaucer mentions it. Flanders turned out the first. Hatters' guilds began to appear in England, and apprentices were taught the art of making felt hats and decorating them. Nine cents a day was then a hatter's wages. In the Sixteenth century the first hat stores began to do business and hats, therefore as widely decorated as poetic fancy, began to be standardized. In other words—style began to rule. By 1600 styles were very much in evidence, but were very changeable. Shakespeare's plays speak of varied types of hats then worn.

ONE CENT PER WORD

No Advertisement Less Than 25 Cents.

FURNISHED ROOMS.

FURNISHED ROOMS—Attractive furnished rooms, breakfast if desired. 180 Albany avenue.

FURNISHED ROOMS—Two or three for light housekeeping; all improvements; desirable neighborhood. 179 Wall street. Phone 1117.

FURNISHED ROOMS—By day or week. 52 Green street.

FURNISHED ROOMS. 91 Hone street.

FURNISHED ROOMS. 27 John street.

FURNISHED ROOMS. Adults, also garage. 337 Clinton avenue. Tel. 377-W.

FURNISHED ROOMS—2 rooms for light housekeeping. 55 Linderman avenue.

FURNISHED ROOMS—Modern improvements. 45 Downs street.

FURNISHED ROOMS—112 Hone street.

FURNISHED ROOM. Front room and [illegible]

FURNISHED ROOM. Furnished front room. Telephone 1620-Y.

FURNISHED ROOM—[illegible] street. Telephone 1873-W.

FURNISHED ROOM. [illegible]

FURNISHED ROOMS. [illegible] avenue.

LOST OR STOLEN.

STOLEN—[illegible]

MALE HELP WANTED.

WANTED—[illegible]

WANTED—[illegible]

WANTED—Married man [illegible] Apply Superintendent, Rosendale Cement Co.

WANTED—Experienced farmer [illegible] Kingston.

WANTED—Man to run and care for [illegible] 190 Albany avenue.

BENNETT'S

BUSY CORNER

Do you want to cut down your food bills? You do! Do we want your order? We do! See you tomorrow.

N. FRONT & CROWN ST. AUTO DELIVERIES. JUST PHONE 415

FLOUR

A shipment of fancy family flour in 24½ lb. cloth sacks. Also 98 lb. sacks. Buy a supply for winter.

24½ lb. $1.15 DELIVERED. 98 lb. $4.50

Brooms

One lot of new made four tie No. 6 Brooms, regularly selling at not less than 60c. SPECIAL, not more than 2 to a customer.

48c

Delivered with your order.

SUGAR Very Best Cane Gran., Delivered. 10 lb.-59c
lb., 6¼c: Cash and carry.

Beef	Veal	Lamb	Pork
Choicest cuts lean western plate to boil or stew, lb. 10c	Native Dressed Milk-fed Breast, lb. 18c	Legs Genuine Spring Dressed, lb. 35c	Small Pigs, Ulster Co. Dressed Chops from shoulder, lb. 25c

Chickens FINE, FRESH KILLED BIRDS, AVERAGING ABOUT 4 LB. LB. 45c

BUTTER, Finest Cloverbloom, lb	48c	ELBERTA PEACHES, qt.	25c
BEST CHEESE, lb	30c	CONCORD GRAPES, lb	10c
PEANUT BUTTER, 2 lbs.	35c	BANANAS, doz.	35c, 40c
EGGS, Fresh State, dz.	44c	CANTALOUPE, each	15c
NUTFIELD EVAP. MILK, talls	10½c	HUBBARD SQUASH, lb	3c
BREAKFAST COCOA, 3 lbs.	25c	APPLES, 3 qts.	25c
BEST COFFEE, lb.	29c	PUMPKINS, lb.	3c
ALL 50c TEAS, lb	39c	RIPE TOMATOES, 2 qts.	15c
CORN STARCH, 3 lbs.	25c	HEAD LETTUCE	10c
TISSUE TOILET, 1,000 sheets, 3 for	25c	CELERY, Stalk 5c, Bundle	70c

Potatoes FANCY DRY NO. 1 SWEETS, SPECIAL 3 QTS., 20c—PK., 49c

SALT	MACARONI	BUCKWHEAT	KARO
5 lb. sacks of free running salt, reg. 25c SPECIAL 19c	ELBOWS 3 lbs. 25c	FLOUR 10 lbs. 65c Home Made Sausage, lb.	BLUE LABEL Gallon size 65c

BEEF PRIME RIBS OF CHOICEST WESTERN STEERS, SPECIAL ONLY WHILE THEY LAST 20c

LIVE THROUGH SILLY SEASON

Boys and Girls Can Be Trusted to Outgrow Natural Foolishness of Their Early Years.

A man is old when he begins to be irritated by the folly of youth. The old man of, say, forty years, has little patience with the boys and girls of sixteen. He is convinced that the girls are without sense, and he is persuaded that they never will have any sense. No job—illustrate the conversations, "I'll say he did," they say, or remarks, or "I'll tell the world." Endless chatter; endless repetition of the slang phrases of the day; endless giggling. He forgives them, however, because of the luster of their eyes and the soft freshness of their cheeks.

The boys he cannot forgive. The [illegible] boys [illegible] they are [illegible] boys miss on the splinter, they are filled with a desire to show off; they talk too much and say too little; they bump; they feel their biceps and wish to be mauled; they are proud of their new found voices and are so to give the impression that they are bad guys and dangerous to feed with.

The old man is convinced that they will all go to the dogs. He thinks they will all be hanged, and neither hopes that they are not. Consider [illegible] the sanity and [illegible] of the young [illegible] good. They have the [illegible] of taking pride in things that are not [illegible] and [illegible] and criticize the most [illegible]

[illegible] who is old [illegible] in the [illegible] forgotten that he was [illegible] of his and if he has [illegible] young [illegible] to become [illegible] is what [illegible] of the [illegible] are not our [illegible] to be [illegible] Baltimore American.

HELMAR Cigarettes (Tens) Our Price Package 11c
TENBROECK'S DRUG STORE
—Advertisement

CHESTERFIELD Cigarettes Our Price pkg. 15c
TENBROECK'S DRUG STORE.
—Advertisement.

DANCING
EVERY
SATURDAY
NIGHT
PYTHIAN HALL
Corner
WALL & JOHN STS.
SPECIAL DANCES
EVERY
TUESDAY NIGHT

DR KAHLER SHOES

STRAIGHT LINE LAST

No need of suffering with cramped toes if you wear Dr. Kahler shoes. The straight line last follows the outline of the foot thus giving every toe plenty of room for ease and comfort

Come in and try on a pair

GREENWALD'S
Corner Broadway and Abeel St.
Downtown Open Evenings

GIRLS WANTED

Experienced Rollers and Bunchmakers and girls to learn a good paying trade. Learners will be liberally paid. Apply,

G. W. Van Slyke & Horton
CIGAR MANUFACTURERS

HOWAT DEFIES KANSAS COURTS

By Telegraph to The Freeman.

Columbus, Kansas, Sept. 30.—Alexander Howat, here to begin a jail sentence for defying the Kansas industrial act and courts, today ignored an order that he appear before Judge Frank W. Boss to be sentenced. Instead, Howat announced he would go to the court when it suited him—pobably about 2 o'clock this afternoon.

In the meantime, preceded by three bands, he and 3,500 miners marched to the city park for a mass meeting.

Howat said he would remain in jail the rest of his life if necessary to show his defiance of the Kansas industrial court and the Allen anti-strike law. "I won't give bond," he declared.

PORT EWEN.

Port Ewen, Sept. 30.—Mr. and Mrs. Harry Mable of Green street spent Thursday with the Rev. and Mrs Eugene A. Bookhout at Great Barrington, Mass., and attended the Berkshire Fair that is being held there this week. Mr. and Mrs. Mable made the trip in their new Nash car

The Dorcas Society will be entertained at the home of Mr. and Mrs. William Yesse on Clay avenue this evening.

Miss Agnes Kenney and Miss Ethel Hines will spend the winter at Lakewood, N. J.

Lightning Destroys Blimp.

By Telegraph to The Freeman.

Dayton, Ohio, Sept. 30.—The "Baby Blimp," prize of McCook Field, was destroyed by a terrific explosion at 3:30 o'clock a. m. today, caused by a bolt of lightning. The hangar at Wilbur Wright Field, where the new acquisition to Uncle Sam's air forces was housed, was completely wrecked. No one was injured due to the hour at which the lightning struck. The blimp was built at Akron by the Goodyear Company.

O. L. Eastman Improving.

Oscar L. Eastman of West Pierpont street, who was injured in a fall down stairs leading to the lodge rooms of Rondout Lodge, No. 343, F. & A. M., on Monday, is rapidly improving at his home, and is up and around the house. In his fall Mr. Eastman sustained a deep cut on the top of his head about four inches long. He was also bruised about the body, but no bones were broken.

A Marlborough Business.

A certificate under the business law has been filed with the Ulster county clerk by Charles A. Hartshorn and C. Burton Harrison of Marlborough that they are doing business under the name and style Charles A. Hartshorn & Son.

DIED.

HOUGHTALING—In Dashville, September 29, 1921, James A. Houghtaling, in his 73rd year.

Funeral from his late residence on Saturday at 2:30 p. m. Relatives and friends invited. Interment in family plot at Tillson cemetery, Rosendale Plains.

BOLES—In Brooklyn, N. Y., Wednesday, September 28, 1921, Molly Carroll, beloved wife of Edward J. Boles.

Funeral will be held from the home of her sister, Mrs. Julia Murphy, 26 First avenue, Saturday morning, October 1, at 9 o'clock and at St. Mary's Church at 9:30 where a solemn Mass of requiem will be offered for the repose of her soul. Interment in St. Mary's cemetery.

WIEDEMANN—In this city, Friday afternoon, Sept. 29, 1921, Louis, infant son of Louis and Louise Byer Wiedemann, at the home, No. 165 North street.

Funeral Saturday afternoon. Interment in Montrepose Cemetery.

Lady Assistant
City or Country
Telephone 546
LEO V. GROGAN,
FUNERAL DIRECTOR.
Day or Night 37 Clinton Ave.

Tel. 1171-W I. A. ABRAHAMS Open Evenings
28 Strand. Downtown.
SATURDAY IS DOLLAR DAY
AT THE STORE THAT SELLS FOR LESS
2 LADIES' WHITE WAISTS for $1.00
2 CHILDREN'S GINGHAM DRESSES for $1.00
2 LADIES' WHITE MUSLIN PETTICOATS for $1.00
2 LADIES' CHEMISE OR NIGHT GOWNS for $1.00
2 PAIR LADIES' SILK FIBRE STOCKINGS, plain or drop stitch in black, brown and white for $1.00
Several other Specials too numerous to mention.
In our Millinery Department we have just received a full line of hats in the newest styles at reasonable prices. We have also added to our line the well known brand of W. B. Corsets.
Our Store will be closed MONDAY and TUESDAY.

DISASTROUS GALE IN WESTERN PA.

By Telegraph to The Freeman.

Pittsburgh, Sept. 30.—A sudden and violent storm, accompanied by a fifty miles an hour gale and a 13 degree drop in temperature, swept over the Pittsburgh district at 9 o'clock this morning. The gale, bordering on the hurricane type, swept over a large area and heavy damage resulted in Pittsburgh, Allegheny and neighboring counties, according to reports just coming in. Many buildings were unroofed in Washington county and at Sturgeon, Pa., a church was lifted off its foundation. Practically all oil derricks between Oakdale, Allegheny county, and McDonald, Washington county, have been blown down Two unidentified men were seriously injured in Pittsburgh by a falling sign. The American Telephone and Telegraph Company reports the loss of over 100 wires, or one-third of all its long distance wires to Pittsburgh.

SOCIETY NOTES.

A very pleasant birthday party was tendered Virginia Katharyn Van Gaasbeck at the home of her parents, Mr and Mrs. Walter Van Gaasbeck, 158 Bruyn avenue Thursday evening, the occasion being her 5th birthday. Guests were present from this city and Port Ewen. The house was beautifully decorated with smilax and carnations and three birthday cakes with lighted candles adorned the table in the dining room. Miss Virginia was the recipient of many beautiful and useful presents. After a buffet luncheon was served and games played the guests departed for their homes wishing Virginia many more birthdays.

Cohen-Stollnsky.

Morris Cohen of No. 62 East Pierpont street and Mrs. Annie Stollnsky of No. 70 Chambers street, were united in marriage at the city hall on September 27 by City Judge Harry E. Schirick. The witnesses were City Marshal Arthur Rice and Miss Lena Kantrowitz.

Porter-Kobart.

Announcement of the marriage of E. Reeves Porter, son of Mr. and Mrs. Ira C. Porter, of Main street, Saugerties, and Miss Lucille Kobart of Detroit, Mich., have been received by Saugerties friends. The ceremony was performed in Detroit, Mich., where Mr. Porter is employed, Saturday, September 24.

GALE COMING EAST.

Much Damage Done in Western Part of State.

By Telegraph to The Freeman.

Buffalo, N. Y., Sept. 30.—A gale, accompanied by rain swept Western New York this morning doing heavy damage. Crops were leveled and scores of windows were smashed. At the Union Carbide Company in Niagara Falls a large electric crane was blown over, seriously injuring the operator. The bodies of two box cars were lifted from their trucks and blown into a field at North Tonawanda.

A Saugerties Bankrupt.

Albert W. Fiero, who conducts a dry goods store in Saugerties, has filed a petition in bankruptcy with liabilities of $2,100 and assets of $1,003.

Established 1894
C. D. HALSEY & CO.
Members of
New York Stock Exchange.
27 Williams St., New York City.
Investment Securities
BRANCH OFFICE
260 FAIR ST., KINGSTON, N. Y.
GEO. C. BROOKS,
Resident Manager.
Telephone 236.

DIVIDEND NOTICE.

At a meeting of the Board of Directors of the General Development and Construction Co., held on September 15, 1921, a semi-annual dividend of 3½ per cent was declared payable on October 15th, to all preferred stockholders of record on October 1st, 1921. Books close on October 1st, and will remain closed until October 15th.
(Signed)
P. E. LANE,
President and Acting Treasurer.

NEW CHILDREN'S BOOKS AT LIBRARY

Some recent additions for children at the city library are:

Adams, Katherine—Mehitable—An American girl in a French boarding school.

Aldon, Adair—At the Sign of the Two Heroes—Three boys' adventures with smugglers on Lake Champlain.

Arnadottier, Holmfrier—When I was a Girl In Iceland—Interesting story of Iceland and the manners and customs of the people.

Ashmun, Margaret—Marion Freer's Summer—A country girl and some summer visitors

Ashmun, Margaret—Isabel Carlton's at Home—Fifth book in the series of Isabel's adventures.

Babson, Roger, W.—Central American Journey—Descriptive of Central America for 4th and 5th grade children.

Barbour, R. H.—Quarter-Back Bates—A clean wholesome school story.

Brown, E. A.—Archer and The "Prophet"—A school story for both boys and girls. Sequel to "Arnold's Little Brother."

Burgess, T. W.—Burgess Animal Book, Burgess Bird Book. In both of these books Peter Rabbit goes to school to Mother Nature and learns about his friends and neighbors

Burroughs, W. D.—Wonderland of Stamps—For boys and girls interested in stamps.

Canfield, Mrs. F. R.—Refugee Family—A war story.

Carleton, Katherine—Dorothy the Motor Girl—Dorothy is a reader and this helps her win her auto.

Cheyney, E. G.—Scott Burton on the Range—A lively tale of the forestry service.

Crump, Irving—Boys' Book of Mounted Police—About the New York State Troopers and other mounted police.

Daviss, E. O.—Boy In Serbia—Life in Serbia before the war. Charmingly simple, dignified and instructive.

Dugmore, A. R.—Two Boys In Beaverland—Camping and hunting in the woods.

Earl, J. P.—School Team of the Diamond—A school baseball story.

Friedlander, Gerald—Jewish Fairy Book—Tales collected from Jewish writings. Many old testament stories.

Greenberg, D. S.—Cockpit of Santiago Key—A realistic story of cock fighting on an island off Porto Rico.

Grinnell, G. B.—When Buffalo Ran—Life of an Indian of the plains from boyhood to youth.

Hawes, C. B.—Mutineers—a stirring tale of sea life and adventure

Heylinger, William—High Benton—A boy who finds out, through first hand experience, the value of an education.

Hyde, M. K.—Girls' Book of The Red Cross—History of the Red Cross.

Lamprey, Louise—Masters of the Guild—Interesting stories of the middle ages.

Lofting, Hugh—Doctor Doolittle An amusing account of a queer old doctor who loves animals.

London, Jack—Brown Wolf and Other Stories—Jack London for boy scouts and other boys.

McGraw, J. J.—How To Play Baseball—Hints and helps for beginners and others.

McManus, Seumus—Donegal Fairy Stories—A good collection by a well known Irish writer.

Maeterlinck, Maurice—Children's Life of The Bee—Simplified and condensed from the original. But the spirit and language of Maeterlinck are retained.

Malone, P. B.—Winning His Way To West Point. A plebe at West Point, West Point Yearling, West Point Cadet, West Point Lieutenant. A series of books on life at West Point.

Marshall, Archibald—Peggy In Toyland—A pretty story charmingly told.

Mathews, Basil—Argonauts Of Faith—The Pilgrims in England and America.

Mathiews, F. K.—Boy Scouts' Book of Camp Fire Stories—Good for the camp fire or the home fire.

Meader, S. W.—Black Buccaneers—Pirates in the early 18th century.

Miller, L. E.—Hidden People—A rattling good story of the wild places of South America.

Minza, Y. B.—When I Was a Boy In Persia—Life in Persia before the war.

Olcott, F. J.—Good Stories For Great Holidays—Useful to teachers and story tellers as well as the children.

Peattie, E. W.—Sarah Brewster's Relatives—A story for girls.

Phillips, E. C.—Little Friend Lydia—A happy wholesome story for 9 or 10 year olds.

Quirk, L. W.—Boy Scouts of Lakeville High—A high school story.

Remick, G. M.—Sheldon Six-Anne A home story for girls.

Richards, L. N.—Honor Bright—School life in Switzerland.

Slusser, E. V. and Others—Stories of Luther Burbank and His Plant School.

Smith, D. E.—Number Stories of Long Ago—Many grownups will join the children in enjoying this story-form history of numbers.

Turpin, Edna—Treasure Mountain—An adventure story for girls.

Wallace, Dillon—Troop One of The Labrador.

Yates, R. F.—Boys' Book of Model Boats.

WOODSTOCK.

Woodstock, Sept. 30.—The Rev. J. F. Nicholas, D. D., will preach in the Reformed Church at 11 a. m. on "The Educated Soul," at 8 p. m. on "Christian Childhood." Preaching at Zena at 2:30. All welcome.

The Preface.

Is a preface exquisitely written? No literary morsel is more delicious. Is the author inordinately dull? It is a kind of preparatory information, which may be very useful. It arouses a deliberate of taste to turn over an elaborate preface unread; for it is the attar of the author's roses, every drop distilled at an immense cost. It is the season of the rewarding, and the folly of the foolish.—Isaac Disraeli.

STRIKE SWAMPS LABOR DEP'T

By Telegraph to The Freeman.

Washington, Sept. 30.—Despite widespread unemployment, the department of labor is now confronted with more labor troubles than at any time since the armistice, Secretary of Labor Davis announced today.

The department has 69 strikes, which it has been asked to settle, the secretary said. The majority of these strikes have been caused by reduction in wages.

Lack of conciliators is hindering the department in its work of settling the controversies, the secretary said and volunteer conciliators have been impressed into service.

NEW YORK PRODUCE MARKET

By Telegraph to The Freeman.

New York, Sept. 30.—The New York state department of farms and markets today reported the market for Concord grapes continued dull due to limited demand and warm weather.

About 20 cars of lettuce arrived this morning. The bulk of it was so poor that the market was demoralized and considerable stock remains unsold.

Potatoes are also in a demoralized condition, selling at $3 @ $3.25 per bushel of 180 pounds bulk, upstate, round, white, No. 1.

Demand is so limited for cabbage that dealers are willing to sell at any price and no real market can be quoted.

ABOUT THE FOLKS.

Mrs. Caroline Broadie of this city and cousin, Dr. Julia Perry of Forest Hills, L. I., are spending a week at the Nassau Hotel, Long Beach, L. I.

Mr. and Mrs. Frank Mehm of Albany avenue will leave for Germany to visit relatives on Tuesday, October 4. They will sail on the steamship George Wshington.

LOCAL DEATH RECORD.

Recent Deaths and Funerals of Persons in This Vicinity.

James A. Houghtaling, aged 73 years, died Thursday at his home in Dashville. The funeral will be held from the late residence Saturday at 2:30 o'clock. Interment in family plot at Tillson cemetery, Rosendale Plains.

James Barney was found dead at his home, in New Paltz, last Friday. He was about 78 years old. He had been a resident of New Paltz for the past fifty years. He was engaged in the drug business in that village for many years. The body was taken to Brooklyn for interment.

The body of Fred Williamson was found dead in his home near the Memorial House, New Paltz, on Saturday evening. The last anyone had spoken to him was on Wednesday morning, when David Van Aken went to the house to get him to help grind a scythe. Mr. Williamson told him he would be right over. On Saturday evening Mr. Williamson was found dead. He lay on the bed and it is presumed that he died on Wednesday. Health Officer Coddington and Coroner Schultz made an investigation and decided that he had come to his death by natural causes. The body was buried at Lloyd on Sunday afternoon. His age was sixty-seven years. There were many floral offerings from friends and neighbors.
—New Paltz Independent.

MILLER ROUSES DRYS.

His Remarks About 18th Amendment Stir Up Storm.

By Telegraph to The Freeman.

New York, Sept. 30.—Dry adherents and those charged with prohibition law enforcement were incensed today over the scorching denouncement here by Governor Nathan Miller of New York of the 18th amendment. Admitting he was not a "dry" himself, Governor Miller said he stood squarely behind the fourth amendment, which was designed to safeguard citizens from unreasonable search and seizure, and that he held this amendment in as much respect as he did the Volstead law.

Governor Miller said he favors enforcing all laws, including the 18th amendment, but not to such a degree that any law would become obnoxious.

Chicago Grain Market.

By Telegraph to The Freeman.

Chicago, Sept. 30.—Wheat prices dull and weak during most of the session and close near the bottom. Corn and oats followed the trend of wheat. Trade in all grains was limited. Wheat closed 1½@2 cents lower; corn, ½@1 lower; oats, ¼@¾ lower.

Closing Prices.

Wheat—Sept., 116¼; Dec., 120¾@½; May, 125¾@½.

Corn—Sept., 47; Dec., 49⅝@¾; May, 55¾@⅞.

Oats—Sept., 32½; Dec., 36¾; May, 39¾@½.

Leo Kelly Hit By Auto.

This afternoon little Leo Kelly, son of Silas Kelly, who resides in the apartments upstairs over Cushin's auto accessory store on the Strand, was struck by an auto bearing the Connecticut license number, 33-331. The car was stopped and the youngster hurried to the Kingston City Hospital. It was said that his injuries were not serious.

Dog Bites Four.

By Telegraph to The Freeman.

Jersey City, N. J., Sept. 30.—Four persons were bitten by a dog which ran amuck today in the most densely populated part of the city. Patrolman Gannon pursued the dog into a house and killed it with a bullet from his revolver after he had been severely bitten on the hand.

CALL FOR TRIBUTE TO WAR DEAD

By Telegraph to The Freeman.

Washington, Sept. 30.—President Harding today issued a proclamation calling upon the nation to pay silent tribute to America's war dead on Armistice Day.

The president's proclamation called for two minutes cessation of all business at noon on November 11 in tribute to the unknown American soldier to be buried at Arlington National Cemetery that day.

SENATE EXPECTED TO RATIFY OCT. 14

By Telegraph to The Freeman.

Washington, Sept. 30.—Ratification of the German, Austrian and Hungarian treaties by the senate on October 14 was forecast by a unanimous consent agreement submitted to the senate today by Senator Lodge, of Massachusetts, the Republican leader, and chairman of the senate foreign relations committee.

FINANCIAL AND COMMERCIAL

By Telegraph to The Freeman.

New York, Sept. 30.—The stock market continued to display improvement at the opening today. Price movements were small, however, and the advances made were confined to fractions. Steel common rose ¼ to 80¼ and Baldwin Locomotive sold up ½ to 88⅝. American Locomotive gained 1 point to 91. Mexican Petroleum sold up ½ to 103. The rails were strong and the coppers fractionally higher.

After the display of strength in the leading issues during the first 15 minutes the market developed a heavy tone and the gains were lost. Mexican Petroleum declined from 103 to 101½ and Baldwin sold off from 88¾ to 87¾. The rails were irregular.

Stocks were in supply in the afternoon and some of the leading issues were offered in large blocks at declining prices. This unsettled the market.

The market closed heavy; government bonds unchanged; railway and other bonds irregular.

Quotations given by C. H. Halsey & Co., 27 William street, New York city, branch office, Warren building, 260-62 Fair street, Kingston, N. Y.

2:55 P. M. QUOTATIONS.

Allis-Chalmers	33⅜
American Beet Sugar	27⅛
American Can	27¼
American Car & Foundry	129¼
American Locomotive	90¾
American Smelting & Ref. Co	38
American Sugar	50¾
American Sum. Tob.	40¼
American Tel. & Tel	108
Anaconda Copper Mining	40
Atchison, Topeka & Santa Fe	86⅛
Baldwin Loco	86⅝
Baltimore & Ohio	38¼
Bethlehem Steel B	55⅞
Brooklyn Rapid Transit	10⅞
Canadian Pacific	
Central Leather	29
Cerro de Pasco Copper	29
Chesapeake & Ohio	56⅝
Chicago, Mil. & St. Paul	26
Colorado Fuel & Iron	
Corn Products	78
Crucible Steel	64
Erie	13⅞
General Motors	16⅝
Great Northern, pfd	75⅛
Great Northern Ore	28
Inspiration Copper	35⅝
Int. Nickel	13½
International Paper	48⅞
Invincible Oil	9
Kelly Spring Tire	42⅝
Kennecott Copper	20⅝
Lack. Steel	41¼
Lehigh Valley	57
Marine	10⅝
Marine pfd	48
Mexican Petroleum	99⅞
Middle States Oil	12
National Lead	
New York Central	72¼
N. Y., N. H. & H	14½
Norfolk & Western	98⅝
Northern Pacific	78
New York, Ontario & Western	22½
Pennsylvania Railroad	37½
Pierce Oil	7
Pittsburgh Coal	60¾
Pressed Steel Car	57⅞
Railway Steel Sp'g	80
Reading	72⅛
Rep. Iron & Steel	52¾
Sinclair Cons	19¾
Southern Pacific	79½
Southern Railway	20⅝
Studebaker	73¼
Tobacco Products	65¼
Union Pacific	122
U. S. Rubber	49½
U. S. Steel	90⅞
U. S. Steel, pfd	
Utah Copper	51¼
Virginia Car. Chem	20
Westinghouse Electric	47¼
White Motor	33¾

Harding to Ask Aid of All.

By Telegraph to The Freeman.

Washington, Sept. 30.—President Harding probably will issue a proclamation calling upon the nation to bend its efforts to meet the unemployment situation, when the unemployment conference here has finally adopted a program, it was learned today. The present plan of Secretary of Commerce Hoover, it was learned, is to submit the program of the conference to the president and ask him to issue a proclamation calling upon the people of the nation to carry out the program.

Rail Labor Crisis Seen.

By Telegraph to The Freeman.

Chicago, Sept. 30.—An acute crisis in the railroad labor situation throughout the United States was believed drawing nearer today as the 37 general chairmen of the Brotherhood of Railway Trainmen returned to their respective districts to lay before the brotherhood members the result of the strike ballot counted here during the past three days.

SKIN GRAFTING TAKES OFF BRAND OF SLAVERY

Beautiful Armenian, Five Years Turkish Slave, Will Marry, Now Face Is Cleared.

Into every large hospital there come at times patients with heart-breaking stories locked tight within their bosoms, and just such was brought to the University hospital in Ann Arbor, Mich. A girl was wheeled into the surgical clinic who once had been rarely beautiful. She was twenty, with the dark, rich complexion and the sparkling eye of the healthy young Armenian, but her beauty was ruined by tattoo marks at the corners of her lips, in the middle of her forehead, at either side of her nose, and under the lower lip. These meant that as a slave in a Turkish household she had been kept for what Americans would call "immoral purposes." They are the marks of the concubine.

She escaped after five years, and came to Detroit.

But even in America there was little happiness for her. Her face was so disfigured by the tattooing, at which Americans stared because they knew not what it meant and from which her fellow Armenians averted their gaze because they knew, and she was always in tears because of it.

In time she met one of her own countrymen, who fell in love with her and who wanted to marry her. She refused because she bore the mark of the slave upon her where all might see. Some one told the Armenian of the wonderful skin grafting that had been accomplished by the surgical staff in the University hospital and he persuaded the girl to come to Ann Arbor. With her came the young Armenian, and on the card the hospital gives to next of kin who accompany patients he signed his name, and opposite the question "What Relation?" he wrote "Fiance," for the girl had promised to become his wife if the tatoo marks were obliterated.

It was quite a time after the operation before the young Armenian girl could be persuaded to look at herself in the mirror, and then she shouted aloud for joy. There was no hint of the ugly brand of the Turk—nothing to show that she had once been held as a Turkish slave. And in Detroit, some time this fall it is said, the little Armenian girl and her Armenian man will be married.

UNKNOWN ADMIRER SENDS STENOGRAPHER $50 A WEEK

Miss Shirley Sholer, a stunning stenographer with luscious lips and bewildering eyes recently received her seventh weekly letter containing a fifty-dollar bill from an unknown and mysterious admirer. Sometimes the bill is accompanied by a brief letter and again it is not. As her efforts to identify the sender have been unavailing she has consulted an attorney for advice as to what she should do about it. So far she has spent none of it.

CHINESE PORT TWICE LOOTED

International Police Guard Is Planned After New Burning and Pillaging.

Following the looting of the Tangtsze port of Ichang and the burning of a considerable portion of the city by mutinous Chinese troops early in June, it is probable steps will be taken to have an international settlement under foreign control established in the city. This measure was proposed by foreign residents when they were asked to advise the Chinese merchants concerning how the city may be safeguarded in the future.

The outbreak of the Ichang troops followed a former outbreak that had occurred just six months before. On both occasions the city was looted and portions were burned, with the loss of a considerable number of lives. No estimate of the loss incurred in June has yet been given, but it is stated that it will exceed $1,000,000.

Bull Gores Farm-Hand to Death

Harry Conn, thirty-two years old, was gored to death by a bull in the barn yard of the farm of William Frey, at Lawrenceville, N. J., despite efforts to save him.

Remarkable Tree.

The Kentucky coffee tree is one of the most remarkable of our American forest trees, says the American Forestry Magazine. It may grow to the fully 100 feet in height; and, although it is in the forest area a good part of eastern United States, it is one of the very rarest of our forest trees.

SWEETHEARTS HOLDING HANDS IMITATE APES

Zoo Curator Asserts That Custom Harks Back to Days of Our Apish Grandsires.

When did "holding hands" first become the custom in this romantic world of ours?

Poets will tell you at the "beginning of creation," biblical students will point back to the days of Adam and Eve; historians will link the custom up with Paris and the vampish Helen of Troy, or others with wreckers of history, but Dr. Raymond L. Ditmars of New York asserts it harks back to the days when our apish grandsires chattered love amid the coconut branches of the unexplored jungles, long before Adam ever lost his spare rib or Paris rolled the little red apple. And he says he has proof of his assertions.

All of the monkey tribe at the Bronx Zoological park, "hold hands," Doctor Ditmars asserts. They do so by instinct, not imitation, and the clasping of hairy claws to indicate every emotion in the catalogue is as natural with them as their desire to eat and drink.

When the evasive "missing link" is eventually found, Doctor Ditmars declares, he will be discovered tightly grasping the paw of his mate and chattering such monkey gibberish in her ears as "don't be afraid. We're their ancestors, you know."

To establish the ape tribe as the real contributors of physical display of emotion, Doctor Ditmars, who is the curator of mammals and reptiles at the zoological garden in Bronx park, is making an intensive study of his charges there. He also is making a moving picture to convince the rank unbeliever that the gift of spooning is a heritage from his monkey ancestors.

"When sweethearts hold hands they are following an ape custom," Doctor Ditmars says. "Holding hands is one of the most pronounced characteristics of the ape and it is not entirely without the sphere of reasoning that we are following an ape custom when we hold hands.

"In all their monkey moods, in happiness or grief, sleeping, or waking, the apes hold hands," Doctor Ditmars says.

THIS CAT NURSES RAT

Mother Instinct Seems to Have Got the Better of Her.

Two small kittens and a young rat make the happy family of a fond mother cat at Enfield, N. C., according to J. T. Ethridge, who took a peep into the barrel which serves as the family home at I. D. Wood's store at Enfield.

The mother cat, according to Ethridge, found two kittens many days ago, and on the day after the kittens came caught a young rat and carried it to her barrel home. Evidently the mother instinct got the better of her or else the kittens and the rat developed a case of love at first sight, for the mother speedily changed her killing intentions and welcomed the rat into the freedom of the home.

Now she is nursing the rat and the two kittens, while the adopted member has developed into an affectionate youngster, playing with the mother cat and licking her fondly as do the young kittens. On top of that the new life appears to be agreeing with the rodent, as he has grown considerably since his adoption.

FIND KEROSENE IN ALASKA

It Will Burn In Lamps After Being Strained Through Burlap.

Not only coal oil but a refined kerosene, which is being burned in lamps, is flowing from a newly found cropping near Anchorage, Alaska.

The oil was first discovered nearly a year ago rising to the top of the ground in swampy land. Several gallons can be collected by boiling and straining through burlap.

It was first believed that the kerosene was a leakage from an oil can or tank on higher ground nearby, but no trace of a camp can be found. Geologists now declare the crude oil is purified by some freak of nature in the earth's strata and is forced to the surface through any opening available. At any rate the oil is there, and every particle of land in the vicinity has been staked and claimed by prospectors, while the government is being besieged to permit the erection of a derrick to drill a test well.

CUT STEEL ROD

It Impaled a Workman but Surgeons Will Save Him.

Impaled by a steel bar a workman at Wicksworth, Eng., had a remarkable escape from death, due largely to the prompt performance of an extraordinary surgical operation.

A removal used in fixing the charge of explosive in a limestone quarry had been blown through a quarryman's neck, and the doctors, working on a ledge of rock in the fierce heat of the sun, cut through the steel bar on both sides of the neck with an engineer's hacksaw so that the desperately injured workman could be removed.

The man, James Eler, was conscious. Eventually it was possible to remove him to hospital and the remaining portion of the steel was taken from his neck. It had missed the arteries, the larynx and spinal column, and the patient has a chance of recovery.

By Wm Hoch.

The eight-year-old son of a North side family was showing an animal book to his little four-year-old brother. Coming to the picture of a wild deer, with the odd shaped horns he said, "Now Billy, you can always tell a woman reindeer by the kind of horns it wears."—Indianapolis News.

THE MUD TURTLES.

Hello Mud Turtle," said Mason Mud Turtle

"Hello Mud Turtle yourself," said Martin Mud Turtle.

"Of course," said Mason Mud Turtle, "my name is merely Mud Turtle. But I call myself Mason to make my name sound very gorgeous, though even Mud Turtle is a gorgeous enough name"

"A gorgeous enough name," said Martin Mud Turtle, "but it is nice to add a few fine touches to our family name That is why I call myself Martin My real name is only Mud Turtle, too."

"What do you mean when you say that your real name is 'only' Mud Turtle, too?" asked Mason Mud Turtle "Surely to have the fine name of Mud Turtle is a great honor. You speak as if it didn't amount to so much."

"Oh I didn't mean that, I'm sure," said Martin Mud Turtle. "I meant to speak as you did and explain that while I too had the family name of Mud Turtle I liked to add a fine touch and call myself Martin."

"I see, I see," said Mason Mud Turtle, "but at first I thought that you didn't merely care for a fine addition to your name but that you cared for your addition of your name more than you did for the family name itself.

"And that would never, never do. For it is fine to be a mud turtle."

"Fine, indeed," said Martin Mud Turtle "Fancy living in a house

"Peaceful, Restful Life."

when one can live in the mud! I cannot understand that.

"Fancy living in an apartment when one can live in the mud! I can't understand that any better.

"In fact I can't understand anything but living in the mud. The mud is so cool and so refreshing. The mud is so restful and so soft.

"The mud helps to protect us, too"

"Of course it does," said Mason Mud Turtle "But because we look like the mud

"By that I mean that we are colored very much like mud. That is, if one can speak of colored mud. But you know what I mean, Martin.

"I mean that we wear suits that are of the same mud shade as the mud! That's clear enough."

"As clear as mud," laughed Martin.

"Whatever does that expression mean?" asked Mason. "I've heard it before by people who were walking along by this muddy stream.

"They were walking along by the bank and looking at the mud and they used that expression quite often and laughed as they did so. That was when one of them was explaining something to another and the other didn't seem to understand."

"It means," said Martin, "that the explanation isn't clear at all. You see mud isn't clear. One can't see through mud very well, and so when anyone wants to tell anyone else that they cannot understand what has been said to them and the explanation that has been given, they say that the explanation is as clear as mud.

"Of course, meaning that it isn't clear at all."

"Sometimes," said Mason, "our mud-colored shells are covered with moss. That is always a handsome touch. But I agree with you. I cannot understand how creatures can live anywhere else but in the mud.

"People cannot see us well in the mud because we look like the mud, and as we've both agreed, that is of great protection to us.

"Of course if danger comes near and we are attacked we can fight bravely. And we can fight like our cousins, the Snapping Turtles, can fight.

"But oh, the life that is to be led in the mud! It's such a beautiful, quiet, peaceful, restful life.

"It's so pleasant!"

"So pleasant," said Martin. "I'd like to sing a song about the mud"

"Why don't you?" asked Mason. "The mud is so thick that it may drown the sound of your voice, ha, ha."

"Another time," said Martin, "for I fear my audience isn't feeling appreciative and ready to applaud today."

Not a Reason.

Joan—Why won't mummy buy me a new doll?

Nurse—Because yours aren't broken yet, dear."

Joan—Well, mummy's had a new body—and I'm not broken."

CIGARS
F. & D PERFECTO
Regular 2 for 25c
Our Price 10c Each
Now on Stock
ALPINE CANDIES
TENBROECK'S DRUG STORE.
—Advertisement.

GAS BUGGIES—Things to worry about

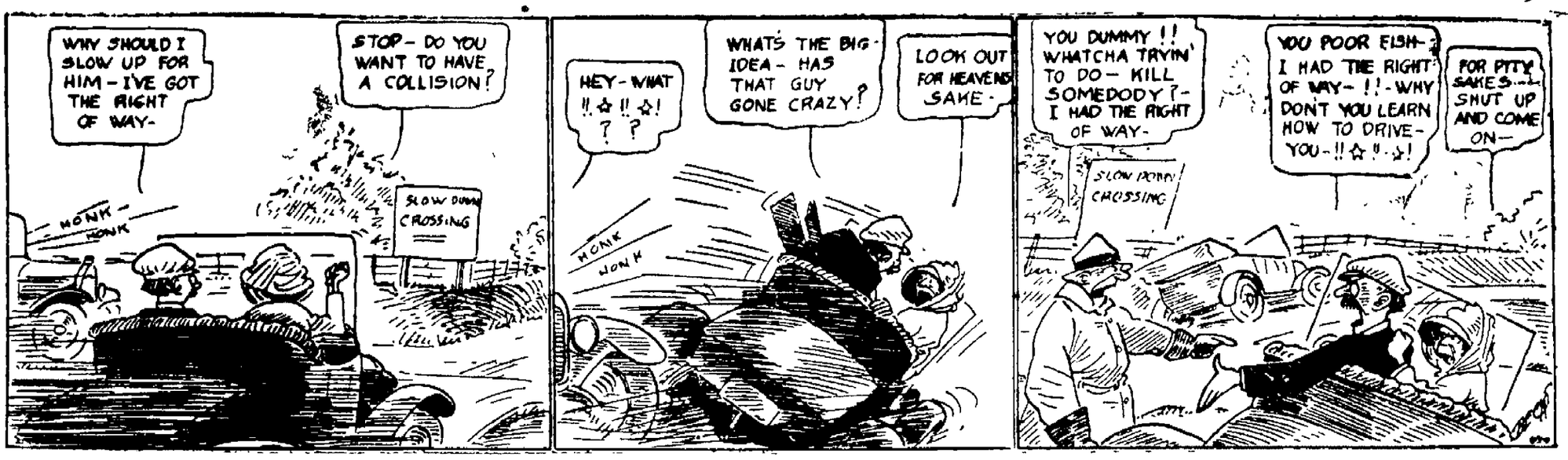

The KITCHEN CABINET

Copyright, 1921, Western Newspaper Union.

Be diligent and faithful, patient and hopeful, one and all of you, and may we all know, at all times that verily the Eternal rules above us, and that nothing finally wrong has happened or can happen.—Thomas Carlyle.

WARM WEATHER DISHES.

Crisp vegetables, cool drinks and all kinds of ices and sherbets together with the luscious fruits and melons that are so plentiful, will help to make the warm days of late summer more pleasant.

Cucumber Salad.—Slice three cucumbers, three hard-cooked eggs, one cupful of olives, chopped, three-fourths of a cupful of nutmeats; serve with mayonnaise in tomato cups or on crisp lettuce leaves

Combination Salad.—Take two cupfuls of tender green peas, cooked until tender, one cupful of finely diced celery, one half cupful of rolled peanuts, crisp and freshly roasted, one-half cupful of olives finely chopped, a tablespoonful of scraped onion, added to the salad dressing which should be highly seasoned. Line a salad bowl (after rubbing it well with a cut clove of garlic) with crisp heart leaves of lettuce and heap in the salad. Garnish with three hard-cooked eggs or add two of the eggs to the salad and use the remaining one for a top garnish.

Ginger Ice Cream.—Take two cupfuls of scalded milk, one teaspoonful of flour, one cupful of sugar, one beaten egg, a dash of salt, one quart of thin cream, one tablespoonful of vanilla, one-half cupful of Canton ginger cut in small pieces, and three tablespoonfuls of the ginger sirup. Scald the flour and the milk, cool and add the other ingredients, then freeze as usual. Plain vanilla ice cream is delicious with a ginger sauce if one is fond of that flavor.

Mint Julep.—Boil one quart of water and two cupfuls of sugar together twenty minutes. Bruise twelve large sprigs of mint, let steep closely covered five minutes in one and one-half cupfuls of boiling water, strain add the liquid to sirup. Add one cupful of orange juice, one cupful of strawberry juice and three-fourths of a cupful of lemon juice. Pour into a punch bowl, add a block of ice and two pints of charged water. Garnish with sprigs of mint and whole strawberries.

Nellie Maxwell

SAMSONVILLE.

Samsonville, Sept. 29—Sunday school on Sunday was conducted by the assistant superintendent H L. Myers, and was not largely attended on account of rain The superintendent, F. N. Davis, and family spent the week end with their daughter, Mrs. Earl Carson, at South Kortright.

Mr. and Mrs. Fred Haver and sons and Mr. and Mrs. Noah Barringer motored to Union Grove, Delaware county, last week and visited Mr. and Mrs. William Chambers.

George W. Davis is moving in the tenant house of Virgil Shurter near the church.

Mrs. Chipp, who has been spending some time with Mrs. W. G. Moore, returned to Kingston on Sunday.

The district school has some better attendance since the whooping cough has abated. The teacher, Miss Mildred Decker, is boarding with Mrs. Moore.

Mrs. Sarah M. Osterhoudt, a former resident, is visiting her brother, Charles Smith, and son and daughter.

Mrs. Freeman Every's niece, formerly Bertha Silkworth, has been visiting her the past week.

Mr. and Mrs. Freeman Every, George Van Kleeck and family, Mr. and Mrs. Myers and Mr. and Mrs. J. H. Bevier attended the Old School Baptist yearly meeting held at Shokan on Saturday and Sunday, September 24 and 25.

Warren Edgar of New Hamburgh came up on Sunday and his wife accompanied him home after spending a week here with her parents, Mr. and Mrs. Horace Myers and attending the Sunday school picnic.

Mr. and Mrs. Harlowe McLean returned home to Esopus on Sunday. Genevieve was here over Sunday and also for the picnic. She plays the organ in church and plays with the kiddies at the picnic and we are all glad when Genevieve comes home

The Misses Delia Barringer and Mabel Van Etten and friend of Saugerties came up on Thursday to attend the Sunday school picnic.

Mr. and Mrs. Roland Shultis and Lester, Harley John and Crystal Mae and S. K. Bishop spent a few hours at H. J. Myers on Sunday Roland's broken and bruised ankle is healing nicely and he is able to walk with one crutch.

Paying of school tax is in order these days and where the tax is high it pays to be prompt.

Several from the Olive and Hurley Church expect to attend the meeting of the Lexington Old School Baptist Association held with the Halcottsville Church on Wednesday and Thursday, October 5 and 6

Mr. and Mrs. Edgar Palen, since selling their farm on the mountainside, are living in the house of Mrs. Minnie Barringer in the village, waiting to find a small farm for sale where they can make their future home.

Mr. and Mrs. Fred Haver motored to Claryville on Thursday last.

Jesse Shurter and family were home for over Sunday.

Ella Shurter spent a week at home and started on Monday for her work at Ulster Park at Mrs L Herrman's.

Mrs. J. Alexander visited her aunt, Mrs. E H. Shurter, on Tuesday night.

Says the dealer—
"Service"

"THE demand of the hour—service. Everybody wants it, and when it comes to buying Socony Gasoline they get it.

"Socony Service was not made possible in a day or a year. It is the result of many years of constant striving to meet and even to anticipate the gasoline requirements of a great legion of motorists.

"Every highway and byway throughout New York and New England is part of the long 'Socony Trail.'"

STANDARD OIL CO. OF NEW YORK
26 Broadway

SOCONY
REG. U.S. PAT. OFF.
MOTOR GASOLINE

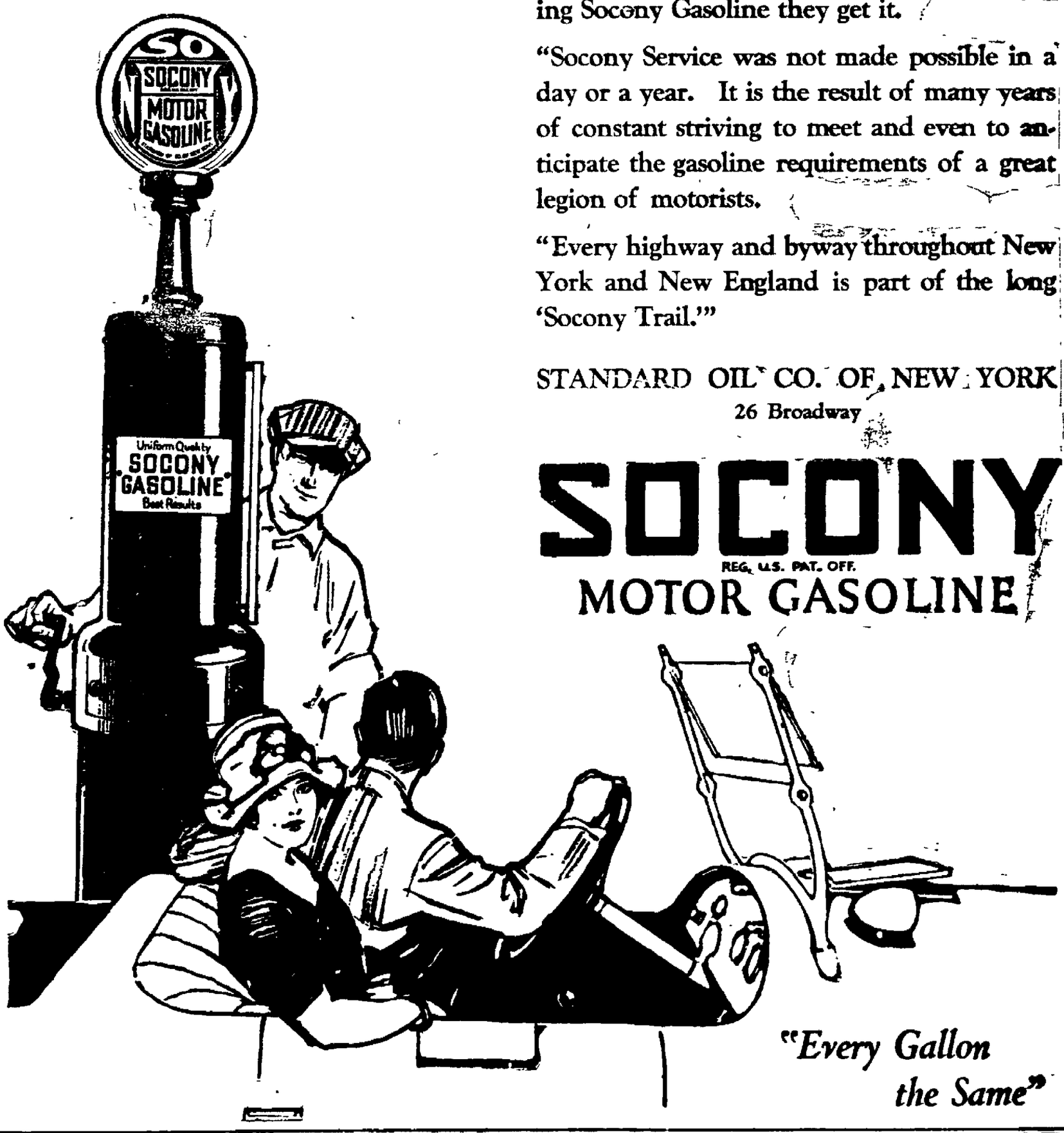

"Every Gallon the Same"

WEST PARK.

West Park, Sept 29—Miss Rose M. Quick delightfully entertained at her home on Sunday afternoon and evening, the occasion being in honor of her birthday Her guests present were Mrs John Demaree Mrs Harvey Ostrander, Mrs Pierre Traple the Misses Anna Knifin, Marie Flege Dorcas Heaney, Goldie Burger, Marie Drake Helen Knifin also Messrs John Quick, Jr., and Ernest Ostrander

Several from this place attended a dance in Loyd on Saturday evening.

Mr and Mrs Walter Baldwin spent Tuesday in Kingston

Frank Delapine returned from New York on Tuesday

Francis and Tony Peschetti spent a few days the past week in New York city

Miss Madeline Nicholas and Miss Cecil Lee returned to their homes in Jersey City on Sunday after spending a week at the home of Mr and Mrs Martin Van Etens

Mr and Mrs Herbert Buchanan are entertaining company from out of town

Mr and Mrs Olson entertained company from New York a few days the past week

Frank Rose Sr., of New York spent the week end with his family at the Kendal Fruit Farm

Vincent Quick, Wells DeMond, Pierre Traple and David Traple who have been employed at Vale House Westchester county spent the week end at their homes here

Miss Ada Conroy of Poughkeepsie is spending a few weeks at this place

A retreat is being held at the Holy Cross Monastery.

NEW HURLEY

New Hurley, Sept 29—Mr and Mrs. Overfield were guests of Mr. and Mrs Peter Wilkin on Sunday.

Miss Kathryn Hotaling was pleasantly entertained the Girls Club last Saturday afternoon. Election of officers took place at this meeting President Kathryn Hotaling, vice president, Bertha Sutton, secretary, Mary Thompson, treasurer, Mrs Geron Wilkin The next meeting will be at the house of Miss Bertha Sutton some time in October

A hot oyster house supper will be given by the Pleiades and New Hurley L T L in the church on Sunday evening October 9th at 7 o'clock A good program is being arranged at this time A donation of fruit and vegetables will be gladly received to be sent to Children's Industrial home, at Kingston Kindly pick goods to be ready for shipment as near as possible.

A recital will be given in the church Friday evening, October 14, by Miss Lucy Wantenstock of Poughkeepsie Miss Wantenstock is a graduate of Syracuse University, and has done recital work throughout the state, appearing in the same places, several different times Musical numbers will be an addition to the program. Further details will be announced next week The recital will be given under the auspices of the Ladies' Aid Society Proceeds for the benefit of the church.

TIME TABLE OF
ULSTER & DELAWARE R. R.

[illegible]

Silk Flower Petticoats

$1.98

Yes and They are Good Ones, Too.

Lovin'

326 WALL STREET.

Minuett Blouses

$5.98

These are Extra Specials.

Saturday Specials

NEW FALL SUITS, $25.00
COME AND COMPARE.

NEW FALL COATS, $25.00
SEEING IS BELIEVING.

CANTON CREPE DRESSES, $18.98
LOOK AND PASS JUDGMENT.

TRICOTINE DRESSES, $16.50
YOU'RE THE JUDGE.

ALL WOOL PLEATED SKIRTS, $5.98
YES, AND AT LOVIN'S

ALL WOOL SWEATERS, $4.98
BETTER THAN PRE-WAR PRICES

Our Sample Shoe Sale Ends
TOMORROW NIGHT

Ladies, if you want to save from $2.00 to $6.00 a pair on your Fall Footwear, now is the time.

WE BELIEVE

That our present assortment of the new Stylish Footwear for all ages is more complete in every detail than any we ever offered for your approval.

We call your particular attention to the fineness of material and workmanship as well as the modest prices at which we are able to sell our New Fall Footwear and at the same time keep up our regular standard of Best Value Quality.

True economy in the purchase of School Footwear consists of getting the best materials, properly put together at a small margin of profit. Then have them rightly fitted. We solicit your patronage on this basis.

E. T. Stelle & Son
312 Wall Street.

KINGSTON SAVINGS BANK
273 WALL ST., KINGSTON, N. Y.
MYRON TELLER, President.
GEORGE BURGEVIN,
V. B. VAN WAGONEN,
Vice-Presidents.
CHARLES TAPPEN, Treasurer.
JAMES A. BETTS, Counsel.
TRUSTEES:
James A. Betts, Ervin E. Norwood,
George Burgevin, Abram D. Rose,
Zadoc P. Bolen, Charles Tappen,
Sam Bernstein, Myron Teller,
Everett Fowler, V. B. Van Wagonen
John E. Kraft, Levan S. Winne,
Delancy N. Mathews.

Deposits made on or before Oct. 3rd draw interest from the first of that month.

HOLY CROSS DANCING CLASS FOR ADULTS

Under the direction of the Junior Auxiliary will reopen
MONDAY EVENING, OCT. 3rd at 8 O'CLOCK
IN THE PARISH HALL
Instruction by Miss Emelie Riccobono 8 to 9:30 o'clock
Assembly 9:30 to 11:00.
Good Music Will be Furnished.

ADMISSION .....50 CENTS

Enrollments can be made for the Children's Classes any Saturday afternoon between 2 and 4 o'clock at the Parish House, Pine Grove avenue.

Everybody knows that the Freeman Want-Ads bring quick results. Try them.

SURPRISE PARTY FOR AL. WISPELL

Neighbors Celebrate Thirty-seventh Wedding Anniversary of Mr. and Mrs. Wispell At Phoenicia.

Phoenicia, N. Y., Sept. 29.—Mr. and Mrs. Al. Wispell of the Central Hotel at Phoenicia were pleasantly surprised Tuesday evening by more than a score of young people of Phoenicia who desired to show their appreciation of Mr. and Mrs. Wispell's many courtesies by celebrating their wedding anniversary. The thirty-seventh wedding anniversary of Mr. and Mrs. Wispell occurred on Thursday, September 22, but was misunderstood by the young people who decided, however, to hold the celebration anyway on the night they had planned.

The merrymakers included members of the Girls' Basketball team of Phoenicia, who held several luncheons at the Central Hotel during the winter, and members of the Men's Basketball team who also have held several dinners there.

During the evening the young women and young men marched past the hotel where Mr. and Mrs. Wispell were sitting on the piazza talking to several guests, and informed them confidentially they were on their way to give a surprise to someone. They passed down the street, but returned by another route to the rear of the hotel, where they assembled outside the kitchen door. Mrs. W. A. Smith, who managed the Girl's basketball team last season, walked down the street a few minutes later and stopped to ask Mrs. Wispell about one of the attachments of her kitchen range, and in order to explain the matter Mrs. Wispell invited her inquirer to the kitchen to inspect it. While they were discussing the range in detail, Mrs. Wispell answered a knock at the rear door, on opening which she was greeted with the congratulations of the visitors who trooped into the kitchen and dining room, carrying baskets of delicacies.

From his accustomed seat on the piazza, Mr. Wispell heard the laughter of the visitors and their calls for "Al," and fled up the street. Many years of fishing and hunting have made the genial hotel proprietor immune to fear from wild animals, and last winter he even accepted the position of unofficial coach to the Girls' Basketball team, but he became shy at the thought of being one of the central figures in a surprise celebration of this kind. He was rescued from a nearby garage where he vainly tried to hide himself in the tool box of a flivver and was marched by a committee of three of the visitors back to the hotel, where the occasion of the surprise was announced. With the same painstaking accuracy he displays in showing the size of the big fish caught each year in the trout steams around Phoenicia, Mr. Wispell responded to the announcement by giving the exact date of his marriage, the anniversary of which, he explained, occurred on the same date each year. Nevertheless, he welcomed the visitors and gave them the freedom of the house.

At the close of the banquet which the visitors spread in honor of Mr. and Mrs. Wispell and after felicitations had been exchanged, Mr. Wispell cleared the large offices for dancing which with games kept everyone busy until a late hour, when the guests departed after making a mental note of the correct date of the anniversary for next year. Mr. Wispell danced every dance and found the exercise pleasant but more tiring than either mountain climbing in search of bears, deer, elephants, rhinoceroses, hippopotamuses, zebras and other wild animals which are found in such bewildering profusion on the mountain tops near Phoenicia, or clambering over slippery rocks in trout streams from April until the first of September.

Besides Mr. and Mrs. Wispell, the celebration was attended by Miss Helen Gulnick, Miss Myrtle Ennist, Miss Nancy Merrihew, Miss Harriet Loomis, Miss Frances Hill, Miss Anna Simpson, Miss Minnie Simpson, Miss Helen Yerry, Mr. and Mrs. W. A. Smith, Mr. and Mrs. William Malloy, Mr. and Mrs. Dan Ennist, Mr. and Mrs. Frank Simmons, Mr. and Mrs. Chris Mooney, Ray Satterlee, Carroll Simpson, Levan Merrihew, Conrad Grose and Ed. Keen.

Gosman's Last and Best.

Hurley, September 29, 1921

To the Editor of The Freeman:

Dear Sir:

That mightily interesting item given to The Freeman by Direk Wyncoop and published in Wednesday's Freeman is certainly a clever piece of work. It may add to the interest to know that the program referred to was elaborated by Domine Gosman's son, Robert, "Bob" Gosman was a most clever joker and this piece of work was his best and last.

OLD HURLEYITE.

WHITFIELD.

Whitfield, Sept. 29.—Miss Hazel Rider spent Sunday with Mr. and Mrs. Herman Rosenkrance.

The clambake held at the Odd Fellows' Hall Tuesday evening was a success.

Mr. and Mrs. Leslie Quick and son of Leibhardt spent Sunday with William Hornbeck and family.

Mr. and Mrs. Arthur Davis entertained on Sunday Mr. and Mrs. Oliver Van Steenburgh of Kingston, Mrs. Delia Davis and Calvin Davis.

Lincoln Dunn has purchased a new horse.

Mrs. Simon Hornbeck and daughter Minnie were callers at the home of Mrs. Mary Jane Quick on Sunday.

Files Breed in Old Brooms.

During an anti-fly campaign on the Canal zone the breeding source of flies in a Balboa restaurant was found to be in the inner parts of 12 old grass-mounted corn brooms used to sweep the floors.

HELMAR Cigarettes (Large) Our Price Package 21c
TENBROECK'S DRUG STORE.
—Advertisement.

A SAVING OPPORTUNITY

FRIDAY AND SATURDAY SPECIALS

OPEKO COFFEE, Bean or Ground, lb., 45c; 2 lbs. for 46c
LIGGITTS OPEKA TEA, Four Blends, ½ lb., 45c; 2 ½ lbs. for 46c

OLIVE OIL, Spanish, 4 oz.....2 for 46c
PEANUT BUTTER, jar.....2 for 46c
BAKING CHOCOLATE, ½ lbs.....2 for 31c
BEEF CUBES, 12's.....2 for 31c
FULTON SALAD DRESSING.....2 for 41c
OLIVES, Queen or Stuffed.....2 for 46c

SYMOND'S INN COCOA, ½ lb.....2 for 31c
EXTRACT LEMON, 2 oz.....2 for 41c
BLACK PEPPER, 4 oz.....2 for 26c
WHITE PEPPER, 2 oz.....2 for 26c
CINNAMON, Powdered, 4 oz.....2 for 26c
NUTMEGS, Powdered, 2 oz.....2 for 26c

PATENT MEDICINES

MELLINS FOOD 69c
HORLICK'S MALTED MILK....39c, 79c, $3.10
AMERICAN MINERAL OIL, pt. 60c
SQUIBB'S MINERAL OIL.....79c
VINOL 74c
GUDE'S PEPTO MANGAN.....94c
NUXATED IRON 79c
FELLOWS SYRUP $1.24
PINKHAM'S VEGETABLE COMPOUND....95c
RIKER'S PEPTONA 98c
WAMPOLE'S COD LIVER OIL 69c
LISTERINE, large 87c
CASTORIA, Fletcher's 28c

TOILET ARTICLES

MAVIS TALCUM 19c
PALM OLIVE SOAP.....7c
CUTICURA SOAP 20c
WOODBURY'S SOAP 20c
LACO CASTILE SOAP.....20c
SAFETEE SHAVING SOAP.....19c
PEPSODENT 39c
KOLYNOS 22c
LYONS TOOTH POWDER.....21c
GARDEN FRAGRANCE FACE POWDER....39c
VIOLET DULC FACE POWDER.....33c
A D S. DENTAL CREAM.....19c

FOR SATURDAY ONLY

Pure Test Rubbing ALCOHOL Contains 85% Pure Gram. Alcohol modified for external use only, no odor, per pint bottle..... 49c

BULL DURHAM TOBACCO, per bag.....8c

634 BROADWAY
McBRIDE DRUG STORES
323 WALL STREET

Don't forget where to go for FRESH KILLED

POULTRY

KILLED AND DRESSED WHILE YOU WAIT

No cold storage. We have broilers, soup, fricassee, roasting and stewing chickens, roosters. Our prices are reasonable. Open daily to 5 p. m. Saturdays 10 p. m. Deliveries made anywhere in city.

Kingston Live Poultry Co.
39 ANN STREET
TELEPHONE 1581 - KINGSTON, N. Y.

NOTE—Closed all day Monday and Tuesday, October 3 and 4 on account of holiday.

NOTICE TO CREDITORS—In pursuance of an order of Hon. George F. Kaufman, Surrogate of Ulster County, notice is hereby given, according to law, to all persons having claims against Nicholas Stock, late of the Town of Esopus, County of Ulster, deceased, testate, to present the same with the vouchers in support thereof, to the undersigned Nicholas Stock, the executor of the estate of said deceased, at 46 Broadway, in the City of Kingston, N. Y., on or before the first day of December, 1921.

Dated May 27th, 1921.

NICHOLAS STOCK,
Executor.

B. N. Flemming, Attorney, 22 Fair street, Kingston, N. Y.

NOTICE TO CREDITORS.

In pursuance of an order of Hon. George F. Kaufman, Surrogate of Ulster County, notice is hereby given, according to law, to all persons having claims against Justin J. Albrecht, late of the City of Kingston, County of Ulster, deceased, testate, to present the same with the vouchers in support thereof, to the undersigned, Isabel M. Albrecht and Celia G. McGinnis, the Executrices of the estate of said deceased, at the date residence of deceased, No. 334 Broadway, in said City of Kingston, N. Y., on or before the 6th day of February, 1922.

Dated August 3rd, 1921.

ISABEL M. ALBRECHT,
CELIA G. McGINNIS,
Executrices of the Estate of Justin J. Albrecht, Deceased.

Frederick Stephan, Jr., Attorney, 3 East Strand, Kingston, N. Y.

David Farber's 50 EAST STRAND

Fresh Meats

STEW BEEF, lb 10c
CHUCK ROAST, lb 18c, 20c
FRESH HAMBURG, 2 lbs.....35c
ALL KINDS OF STEAK, lb 25c
HOME DRESSED VEAL

THE OFFICE CAT

By Junius

More Girls.

A girl I shun
Is Sue Carrots;
She's one of those
Human parrots.
—Cincinnati Enquirer.

I never shun
A single maid;
I love them all
Too much. I'm 'fraid.
—Hastings (Neb.) Tribune.

Perspiring Citizen—I don't think much of this weather.

Cool Friend—That's me, too. I try to keep my mind off it.

There's Always a Silver Lining.

"I hear you've lost your cook. Tough luck," remarked Bolt.

"Oh, I don't know," replied Nutt. "We bought a can opener and that at least does not burn everything that comes to the table."

Did you ever hear a feller say "I had a swell time on my vacation, but believe me, I am glad to be back again?" Don't ever believe him. The hardest part about vacation is getting back on the job.

Undoubtedly a Record.

A Chinese, fighting for citizenship in Chicago, declares he was born in San Francisco, but admits that his parents never left China. This is believed to be one of the most absent-minded tricks the stork ever played.

Life As I See It.

Don't fuss with your neighbors about a few shortcomings. I know a very distinguished man who says "et" for "ate."

A Dr. Stratton claims that women are being hugged too much in the modern dances. By straining our ears and listening intently we have not as yet heard any complaint from the women.—R. K. Moulton.

No Argument.

"Do you deny that we are descended from monkeys?"

"If you want to claim that descent, old man, I won't dispute you. Why should I argue with you about your family tree?"

Study briefly the face of the fellow who is carrying a fishpole and you can tell whether he is coming or going.

The hen has a right to kick: she is never so much as allowed an egg of her own production.

All Sizes.

"Twins, eh? What'll I do about a baby carriage?"

"Oh, they manufacture them for two and three passengers, old top."

Sally Skukum says "Babe" Ruth is evidently a pigeon fancier—'cause he's been makin' a collection of "homers!"

Philo-Sophy.

Talent won't get you any place unless it is backed up by ambition.

An editor wrote a southern Missouri subscriber, named Bill Jeffrey, advising him that his subscription had expired. A few days later the editor received his own letter, across the bottom of which was scrawled, "So's Bill."

The first frost this month will come on the morning of October 17th.

Got 'em Rolled Up.

The dimples deep of lucky Kate
Have lost their luring charm, of late:
While Mabel now wins with all ease,
Her only dimples grace her knees.
—Judge.

HIGH WOODS.

High Woods, Sept. 29.—Jerry Short of Long Island City, is spending his vacation at his mother's.

Miss Elsie Van Hoevenburgh, of Kingston, visited her cousin, Mrs. Leansing Carle, last week.

Mr. and Mrs. Bettinger, of Brooklyn, who purchased the Wilson Conner house, is occupying it.

The Rev. Mr. Van Nest, missionary to the Synod of Albany, preached an excellent sermon to us on Sunday. We hope to have him with us again.

Miss Elinor Shader of Kingston, visited relatives in this place, last week.

Wilson Conner's auction was well attended in spite of rain, and high prices obtained for articles sold. He will reside in Kingston.

Charles Freer of Mount Marion, and A. H. Bogart, of Katsine, attended our church services, last Sunday.

Mrs. Lenox has presented our school with a piano, and the children and teacher extend thanks to her.

ON ACCOUNT OF HOLIDAY
OUR STORE WILL REMAIN
CLOSED
MONDAY, OCTOBER 3.
S. COHEN'S SONS.
—Advertisement.

WORK OF ANCIENT BUILDERS

Methods of Thousands of Years Ago Seem Crude Today, but They Were Effective.

Dr. C. S. Fisher of the University of Pennsylvania has recently spent six years at the head of archeological expeditions to Egypt, and among his discoveries were some which help to make the methods of the ancient builders less mysterious. Three thousand years before Christ they were working an alabaster quarry at El Amarna, 11 miles from the Nile and 200 miles above Memphis. From this quarry they transported blocks of alabaster, each many tons in weight, to Memphis in the following manner. They built a road, much as we should build it now, from the quarry to the river bank, with a smooth surface of pounded stone.

The blocks were quarried by means of wooden wedges driven in at intervals along the cleavage line. When soaked with water, the wedges expanded and split off the stone, which was then shaped and dressed with chisels and drills of very hard bronze. The blocks were mounted on sleds and dragged by gangs of slaves the 11 miles to the river, the road being watered, possibly oiled, to make it slippery under the sled runners (they had no wheels). Down the river the blocks were floated on rafts, to be dragged finally to the building sites.

ARE LEARNING ABOUT STARS

Men of Science Beginning to Believe They Know Something Concerning the Subject.

The first successful attempt to measure stellar distances was made in 1838 by Bessel, who determined the parallax of 61 Cygni, a little star of the sixth magnitude which had attracted attention by its great proper motion of five seconds of arc a year. At the beginning of the present century 40 or 50 parallaxes had become known and in recent years progress in measurement has become very rapid. Greenwich observatory reports the determination of the parallaxes of 50 stars a year, while some American observatories are doing even more. American astronomers have in preparation a catalogue giving the parallaxes of 3,000 stars and it is expected that within a very few years the distances of all stars visible to the naked eye in the northern hemisphere will have been made known, as well as those of many fainter stars. The parallaxes are determined by both trigonometric and spectroscopic methods, while a third method can be applied to many double stars.

Society Gives Up Smoking.

Smoking has become such a bourgeois habit that many women of the London aristocracy who have been using tobacco are now shunning it, at least in public. Medical men here have warned women frequently since the war about the evil effects of over-indulgence in cigarettes, but it was not until smoking became a bourgeois habit that any difference was noticed in the smoking habits of women of the so-called "upper ten."

At the moment the use of tobacco by women has become abnormal; besides, many tobacconists are manufacturing small briar pipes for feminine use. This has made the habit too common to please certain figures in society, and, in consequence, they have given up the weed. At some aristocratic garden parties recently few if any women of the elect ventured to smoke openly. So what medical men have been unable to do by their warning is being rapidly accomplished by class pride.—St. Louis Post-Dispatch.

Power From Glacier.

On account of the scarcity of water power in the Bern district of Switzerland, it is proposed to utilize the water from the glaciers in a systematic manner. The Bachlis glacier is the first one selected; and by closing the natural drainage and constructing a masonry dam, the engineers are to form a storage reservoir of 118,000,000 cubic feet capacity. Grimel, which upon the completion of the new dam 492 feet long, 325 feet high by 262 feet wide at the base and 12 feet 6 inches wide at the top, becomes the main storage basin for the entire installation. Two new power stations are to be constructed, developing 120,000 horsepower in one and 90,000 horsepower in the other.

Vivid Obituary.

Died—Aged fifty-six years, six months and thirteen days. He was a mild-mannered pirate, with a mouth for whisky. He came here in the night with another man's wife and joined the church at the first season. He owed us several dollars for the paper, a large meat bill and you could hear him pray six blocks. He died singing, "Jesus paid it all," and we think he is right—he never paid any think himself. He was buried in an asbestos casket, and his friends threw palm leaf fans in his grave, so he may need them.—Montpelier (N. D.) Market.

Stopping a Hemorrhage.

Dr. F. C. Hilzenbrer has a novel method of stopping hemorrhage. Writing in the Beitrage Zur Klinischen Chirurgie (Tuebingen) he describes cases in which he cut a piece of tissue from near the site of the hemorrhage and used it as a plug to stand and seared it into place, thus stopping the loss of blood. He thinks there is some chemical action in addition to the mechanical effect.

BLOOMINGTON

Bloomington, Sept. 29.—Mr. and Mrs. George Smith and little son George, Jr., of Kingston, spent the week-end with his mother, Mrs. Mary Smith, and sister and brother.

Mr. and Mrs. Seymour Warner and mother and father, Mr. and Mrs. J. H. Pangburn, entertained visitors from Kingston, on Friday evening.

Miss Grace Ennist from Albany, came here to take care of her sister, Mrs. Joseph Yonker, who is improving at this writing, under the care of Dr. L. G. Rempis.

The school at Creek Locks was opened after Labor Day under the management of the same teacher, Mr. McDermott, of Kingston, who has been there for five years.

Frank Marks of Kingston spent Sunday with his father, Clayton Marks, and family.

Mrs. Eliza Black and sister, Mrs. Catherine Mehrtrall, of Kingston, called on friends in this place Friday of last week.

Mrs. Fred Traders and little daughter, Grace, have returned to their home here after spending a few days with her parents, at Tillson.

Christian Endeavor meeting at Creek Locks Tuesday. "The Will to Peace" led by Mrs. Tunis Mark. Christian Conservation meeting, Leader, Miss Olive Welk. An invitation is given to everybody to come.

Sunday school at Creek Locks and church services at 11 a. m. Everybody is invited to come out and see what we are doing in the church work.

Mr. and Mrs. Will Brown and little son, Gordon, who have been spending the summer with his mother and sister, have gone to their home in Newburgh for the winter.

Miss Margaret Donahue, who has been seriously ill for two weeks, is improving, we choose to write it.

Mr. and Mrs. Barker entertained friends from New York for the week-end.

Mrs. [illegible] Jr. has been called to her parents, Mr. and Mrs. J. M. Barnhart at West [illegible] for her mother's [illegible] health and [illegible] for her recovery soon.

Mr. and Mrs. W. [illegible] and Kingston on [illegible]

ASHOKAN

Ashokan, Sept. 29.—Mr. and Mrs. Dwight Simpson [illegible] spent a few days with [illegible] Mrs. Lincoln Smith.

Those who were entertained at the home of Mr. and Mrs. [illegible] on Sunday were Mr. and Mrs. Fred Brooks and [illegible] Mr. and Mrs. [illegible] of Pearl River, Mr. and Mrs. [illegible] Mrs. Angel [illegible] Mrs. [illegible]

Mrs. [illegible] entertained her sister, Mrs. [illegible] Kingston, New Jersey.

Mr. and Mrs. [illegible] Wilson were guests on Monday.

Mrs. Angie Winchell and Mrs. [illegible] were guests on Tuesday.

Mrs. [illegible] spent the day with Mrs. [illegible] on Friday.

[illegible] spent the day with [illegible] at Lomontville.

[illegible] at the home of [illegible] on Thursday night.

Mrs. Stephen [illegible] on Tuesday.

Mrs. [illegible] Cudney and [illegible] have been spending the past two weeks at West Shokan.

[illegible] Sunday [illegible] Mr. and Mrs. G. W. [illegible]

Meetings are being held at the O. S. Baptist Church on Wednesday and Thursday.

Mrs. A. Clearwater of Kingston was called at the home of Mr. and Mrs. D. [illegible] the past week.

Mr. and Mrs. John Davis and children and Mrs. C. Davis called on Mrs. [illegible] Hurley on Sunday afternoon.

Vitamines in Vegetables

Green leafy vegetables and certain fruits are the chief containers of vitamines in our ordinary diet. They are also very prevalent in lime juice. That is why lime juice is always added to rations on board ship.

SWEET CAPORAL Cigarettes Our Price Package 15¢
TEN EYCKS DRUG STORE
—Advertisement.

The Wonderly Co.
SUCCESSORS TO R. A. HART JR. CO.
INCORPORATED
325 Wall St., Kingston, N.Y.

New Bags—
New Trimmings

The New McCall
Printed Patterns

Prepare Your Winter Wardrobe—

It's Black Silk

PUSSY SATIN CREPE is one of Mallison's new fall silks, comes 40 in. wide, rich lustrous chene, a wonderful creation in satin, yard $5.00.

JACQUARD CANTON CREPE—An innovation among new silks, beautiful jacquard designing, 40 in. wide, yard $6.00.

It's Black Silk

SATIN CREPE FANCONE—An entirely new novelty silk just produced by Mallison's, a very handsome crepe with plenty of weight, 40 in. wide, yard $5.00.

PLAIN CANTON CREPE—The popular Mallison crepe, a wonderful production, rich chene, plenty of hand and heavy crepe weave, 40 in. wide, yard $4.75.

Items of Interest In Dress Goods and Silks

FRENCH SERGE—Botany French Serge, known as number 808, a fine double warp serge, most appropriate for street dresses, especially for those new jumper styles. 43 inches wide, all popular fall colorings and black. Priced yard $2.50

TRICOTINES—That fine lustrous twilled material, which has been popular for the finest of suits and dresses, comes 50 inches wide in a wonderful array of colors and black. Priced yard $3.00

WOOL JERSEYS—The scarce all wool material, for early wear, made into jumper style dresses, comes 54 inches wide, in colors of navy, African, taupe, grey, turquoise, Kelly, red, tan, henna. Priced yard $3.00

BROADCLOTH—52 inch "Botany" Broadcloth, the cloth of quality, chiffon finish, very much in demand for fall suits and wraps, rich colors of navy, twilight, Hudson seal, clovetan, reindeer, taupe, jumper green, purple and black. A wonderful selection of colors. Priced yard $3.75

POIRET TWILL—One of the most popular cloths for dresses, comes light in weight, soft lustrous satin finish, hand twisted thread, all new colors of navy, Hudson seal, taupe, beaver, grey, 42 inches wide. Priced yard $2.50

FRENCH FLANNEL—27 inches wide, in red, navy, rose, pink and blue, very popular. $1.50

Men's Wear Serge—Special Offering

Navy blue Men's Wear Serge, that extra fine double warp, heavy French serge, a wonderful wearing cloth. This is only a special and we will not be able to get any more to sell at this price. The actual value is $4.00 yd. For Sewing Week we place them on sale. $2.75 and $3.00

CHIFFON VELVETS

For evening and street wear these fine chiffon velvets will again be found popular. They come 36 inches wide of fine chiffon finish, very light in weight, all silk. The two most popular colors, brown and black. These are exceptional values. Priced for Sewing Week, yard $3.98.

"BOB EVANS" MIDDIES

The prices of middies are now down to pre-war prices. We just received a big shipment of the famous Bob Evans Middies, made of best jean, all white, white with navy flannel detachable collar and cuffs, braid trimmed, also the Hague blue cloth middy, guaranteed fast color. These middies are all double stitched, and of the best workmanship, from size 4 for the little tot to size 42 for the large girls. Priced $1.75, $2.25, $3.00 and $3.50.

New Arrivals in Coats

Coats of Pauvoleen, Normandy, Orlando, Seville, Pollyanna, all materials of the famous "Forstman Huffman Mills" exquisitely tailored and lined with pussy willow and crepe de chine, some plain tailored, others with rich fur collars of Australian opossum, colors brown, reindeer, marbou, navy, sorento, black. Priced

$42.50 to $65.00

Women's Bath Robes

Every woman should have a pretty bath robe in her boudoir to slip on in the morning. Our line this fall season is most complete, made of Beacon robing, beautifully satin bound and cord trimmed, comes in rich light and dark colorings, all sizes. Priced

$5.50 to $11.00

SPECIAL SALE OF CANTON CREPE AND AT $27.50 POIRET TWILL DRESSES AT $27.50

These are the most wonderful looking dresses ever shown in Kingston. They are backed by our guarantee of quality, made of the best heavy canton crepe and poiret twill. You never have seen dresses to equal these for style and workmanship, mostly black. They are bead trimmed, hand embroidered and braid trimmed, all sizes 16 to 46. We know they cannot be duplicated for less than $35.00. You must see these to appreciate the value. Priced especially for this sale

$27.50

WOOL SCARFS—THE NEWEST

Another big shipment of those fine camelshair wool scarfs in the contrasting stripes, made with fringed ends, just what you need for cool evenings, all colors and black and white. Priced

$4.95 to $11.00

Kiddies Rompers

Chambray and gingham rompers. These are rompers of the better quality, for both boys and girls. Some are made in the Dutch style, shirred legs, others hand embroidered, boys' kind made with white madras bodies and chambray pants. Sizes 2 to 6 years, all colors. Priced

$1.59 to $3.50

AN OPPORTUNITY—For a bright young man to learn window trimming and salesmanship, or one who has had some experience along these lines.

JUST AROUND THE CORNER FROM BROADWAY

INVEST-igate First!

Our line of fine SUITS, DRESSES, COATS, MILLINERY and LADIES' WEAR, before purchasing elsewhere. Our styles are the latest.

BIG SATURDAY SPECIAL

Crepe de Chine, Georgette and Tricolette Waists

$4.25

A Small Store With Best of Goods.

GOLDMAN'S

The Style Shop

Open Evenings. 16 MILL ST., DOWNTOWN. Phone 1830-R.

Saturday Specials

LADIES' WHITE AND PINK BLOOMERS at.....39c-48c pr.
CHILDREN'S WHITE AND PINK BLOOMERS at.....25c-39c
CHILDREN'S HOSE, White, Brown and Black, at....25c pr.
LADIES' PINK SILK CAMISOLES.....35c, 59c, 98c
BLANKETS, White and Grey, at.....$1.48, $1.75 pr.
MUSLIN, Bleached and Unbleached..10c, 12½c, 15c, 19c yd.
LADIES' OUTING GOWNS, SPECIAL at.....89c
MEN'S SHIRTS at.....98c, $1.48
MEN'S ARROW COLLARS at.....20c
BABIES' JACKETS at.....48c, 50c, 79c
BUNGALOW APRONS at.....69c, 98c, $1.25

M. KERLEY'S

33 EAST STRAND.

The Fashion Shop

WALL AND JOHN STREETS.

A Remarkable Millinery Sale Saturday

NEW FALL HATS

Cleverly Styled

ALL BLACK AND RICH AUTUMNAL COLORS

Individual and "different" are all these Hats, of Panne and Lyons Velvets, some combined with Metal Cloth or rich Brocade and fancy trimmings. SALE PRICE.....

$7.50

ORPHEUM THEATRE

4 Big Vaudeville Acts 4

FEATURING

DR. HARMON

THE ABSOLUTE MASTER MIND

Ask Him, He Knows All!

TONIGHT'S FEATURE

Lt. Ormer Locklear, in

"THE SKYWAYMAN"

The greatest flyer the world has ever known in the greatest romance of the air.

TONIGHT—SINGING CONTEST.

Valuable Prizes Will Be Awarded to the Best Singers.

MATINEE, 2:30 .....30c
EVENING, 7-9 .....30c and 35c

(Including tax)

Use FREEMAN advertising regularly and conservative business will surely follow.

U. S. MONEY IS AT WORK ABROAD

$18,000,000,000 Rebuilding Industry and Commerce.

JUST PLAIN BUSINESS PLAN

America, Greatest Debtor Nation in 1914, New World's Largest Creditor —Private Citizens Sending Savings to Foreign Concerns and Drawing Big Returns — Building Packing Houses in South America and Sugar Mills in Cuba.

Approximately 18,000,000,000 of American dollars now are at work in foreign countries rebuilding industry, re-establishing commercial connections and earning substantial interest rates for their American investors, it is shown in data in possession of the Commerce and Treasury departments.

America, before the great war one of the world's biggest debtor nations, now stands at the head of the international financial list as the greatest creditor country.

American investors, small as well as large, are following the example established by their government when it loaned $10,000,000,000 to the governments associated with it in the great war. American private citizens are sending their savings and their capital to private citizens and private concerns of foreign countries to swing business and commerce out of the world-wide economic depression.

Dollars earned and saved in this country are now flowing to Europe, Asia and South America to build manufacturing plants, rehabilitate railroads and canals, construct wharves and docks and erect warehouses so that the world's business and trade may be resumed in proportions greater than those of 1914.

American investors are taking advantage of legitimate business and commercial opportunities. There is no philanthropy about the matter. Millions invested abroad will bring millions plus more millions back to the United States. Farsighted business men of this country are helping the world's business back on its feet so that the world in turn may send orders for goods and interest on investments back to the United States.

At five per cent, the yield on America's investments abroad totals $900,000,000 a year, which is a return of $2,500,000 for each day of the year, including Sundays.

A steady stream of interest payments now are floating toward America, filling the pocketbooks and fattening the bank accounts of those thrifty persons who are taking advantage of international investment chances such as have presented themselves only once or twice in the world's history.

May Soon Have Bourse.

Establishment of a bourse to deal in foreign securities has been given consideration by some government officials. The proposal for the bourse was first voiced by Eugene Meyer, managing director of the War Finance corporation. Meyer's proposal was for the setting up of a private house to enable Americans to buy foreign industrial and government issues. New York bankers showed keen interest in Meyer's suggestion.

Investments made in Europe and South America by Americans have averaged $1,000,000 a day for the past 12 months. And the stream is getting bigger each day.

Since the outbreak of the great war private American citizens have purchased nearly $3,000,000,000 worth of foreign securities, as well as $4,000,000,000 worth of American securities which were repurchased from their foreign owners.

Another $3,000,000,000 is piled on the foreign investment by the trade balance in favor of American manufacturers, producers of raw materials and exporters. Private American contractors now are creditors in large part for big lots of war materials delivered to foreign governments. The United States government, through the military and naval branches, is creditor of several foreign governments for nearly $3,000,000,000 of surplus war material. And finally the government is creditor for $10,000,000,000 worth of loans made during the great war with money first advanced by American citizens through the several issues of Liberty bonds and Victory notes.

In advancing money to foreign industries and governments, investors of the United States at this time are performing a service similar to that rendered this country by investors of Great Britain, France and Italy during the period of big development in the United States. After the Civil war the United States turned to the western states to build its continental railroads, open mines of copper, gold and silver, and construct great grain elevators.

Returning Favor Done in 1860.

There was in this country not enough capital to develop these industries or open the railroads to them. The pounds and francs of thrifty French, British and Belgian citizens flowed into the United States in millions, seeking profitable and safe return. The American dollar was "off" in the international exchange markets and could be bought cheaply. Foreign investors thus foresaw a double profit. Bonds of the American government, too, were snapped up, as were industrial and mining securities. When the dollar rose in international exchange the foreign investors were ready to sell out and take profits.

A situation somewhat similar now prevails in international investment opportunities with the advantage in favor of Americans who have dollars not now busy. Pounds sterling and the French and Belgian francs can be bought for half their prewar value compared with American dollars.

Gilt-edged industrial, mining and transportation issues of English, French, Italian and Belgian corporations and concerns now can be bought at far below their former value, as far as American dollars are concerned. Europe, South America and Central America need capital. The need is greater than was that of the United States during its period of industrial development. And in a large majority of cases the investment is unusually safe.

Foreign business concerns and foreign governments, both municipal and central, months ago discovered that America is a vast possible market for their securities. They set themselves to develop the market. Blocks of government securities totaling millions each were offered to American investors through New York banking houses.

A half dozen cities of Europe, Canada and South America began trying out the American market at a fast pace. Hundreds of Americans now own bonds issued by Paris, Rosario, Prague, Rio de Janeiro, Buenos Aires, Montreal, Ottawa and Berne, Switzerland. American savings thus are building for foreign cities great public undertakings like waterwork systems, tram lines and roadways.

Works in Many Countries.

On the side of investment in private business, American money is building meat packing houses in South America, sugar mills in Cuba, hotels in Havana, and is seeking the opportunity to try for oil in Mesopotamia.

Raw cotton, financed by small American investors through the Edge law corporations, is going to central Europe to be made into cloth for shipment to all parts of the world. Wheat raised by American farmers is being shipped from almost every United States port, the farmers having received their pay from other Americans who thus are investing their money abroad through virtual loans to foreign buyers.

In addition to direct investments abroad through the purchase of foreign securities, Americans are sending their savings across the seas in more than a hundred indirect methods.

These millions going out of the country, when wisely invested, constitute a great international bank account, on which America can draw at any period of emergency, government officials say. They also help to steady trade and world business conditions. The flow may continue for years, it is explained. It shows that the United States, through her business men and through her government, is making a big entry on the credit side of the world's bankbook against a possible international economic rainy day.

JUST A REAL GOOD CAR

DURANT

We have been selected as Distributor in this territory for

THE DURANT CAR

which crystallizes thirty-five years' experience, in an automobile at a very moderate price.

Built—

To withstand more than the usual abuse.

To operate with more than the usual economy.

To be maintained with more than the usual ease.

To transport its passengers with more than the usual comfort.

Come to the salesroom and learn more about W. C. DURANT'S culminating motor car. Complete details gladly given or sent on application.

SENATE GARAGE, Inc.,
J. D. and S. J. Van Kleeck.

Temporary Address, 37 St James Street.

DURANT MOTOR COMPANY OF NEW YORK, Inc.
560 JACKSON AVENUE, LONG ISLAND CITY, N. Y.

Features

Simplicity and strength of construction.

Accessibility of all parts to minimize maintenance cost.

Rigidity of chassis frame—the foundation of the car—accomplished by the use of the "tubular backbone" (patent applied for), which prevents distortion of frame and eliminates all racking and squeaking of body.

Motor designed by Durant engineers, valve-in-head type, powerful and flexible, embodying features not usually found in engines of the combustion type. No piping or attachments in the underpan. Pistons can be taken out through lower part of cylinder block, making it unnecessary to remove head casting.

Single plate clutch closed in and forming part of flywheel. Removable by detaching four bolts without disturbing the power plant.

Special designed floating axle with removable shafts. Timken bearings. Chrome nickel ring gear and pinion adjustable to wear.

Alemite system of lubrication. Steering gear with controls on top of wheel. Genuine leather upholstering over curled hair. Wheelbase, 109 inches.

$890

f. o. b. Lansing, Mich.

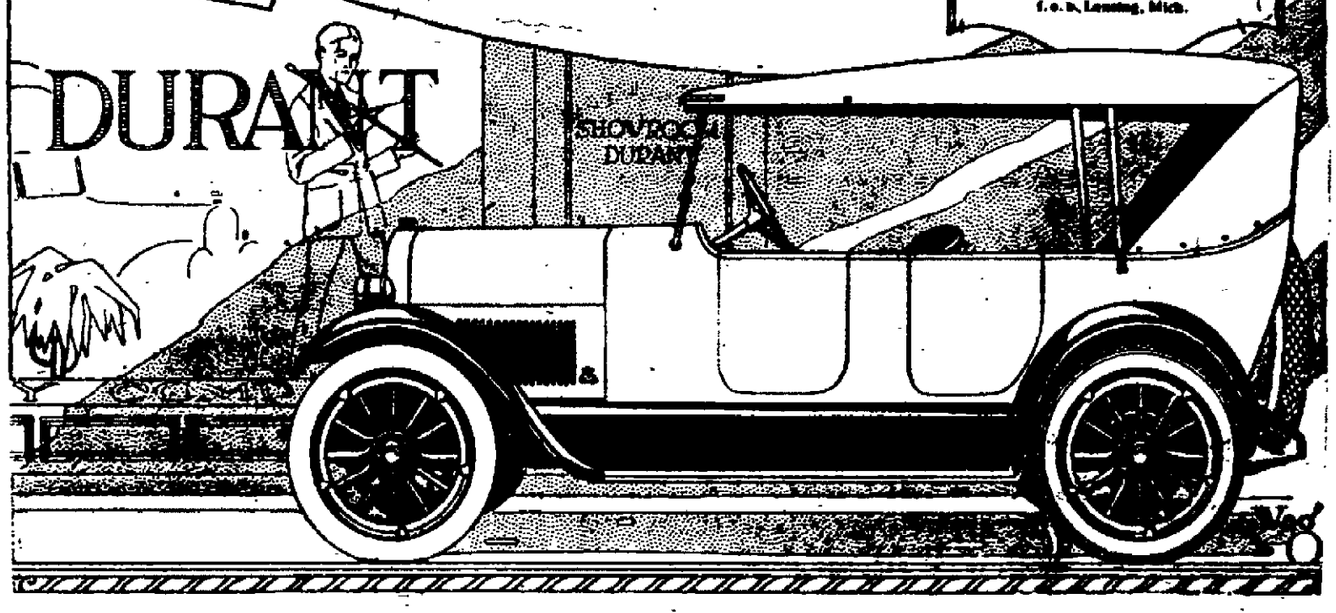

BOY BATTLES OSTRICH

Saves Eight-Year-Old Chum by One of Pluckiest Deeds on Record.

"Sonnie" Saunders, the sixteen-year old son of Councilor Saunders of Oudtshoorn, South Africa, is the hero of a thrilling duel with a fierce ostrich in a large ostrich camp in the veld, whither he had wandered, accompanied by a little boy "chum" of eight. The London Daily Express recounts the adventure:

"A fierce cock ostrich made for the pair, and young Saunders, knowing that if he took to his heels it would result in his little chum being mauled and possibly killed by the bird, advanced to meet the attack, telling his friend to stand motionless.

"The boy and bird advanced towards each other. As the bird was on the point of striking, Saunders stepped aside, seized it by the neck and leaped right on its back. The lad, after a desperate struggle, in which he sustained a severe wound on his wrist, managed at last to twist the bird's neck and render it unconscious. It was only when his little friend had got safely through the wire fence that he consented to leave the unconscious bird.

"Old hands describe the act as one of the plucklest on record, even for a full-grown man."

MOGUL Cigarettes Our Pr. Pkg. 15c
TENBROECK'S DRUG STORE.
—Advertisement.

LUCKY STRIKE Cigarettes Our Price Package 15c
TENBROECK'S DRUG STORE.
—Advertisement.

NELSON BEEF COMPANY
Meats Meats

KINGSTON BRANCHES

306 Wall Street 40 Broadway

PROTEINS---

The proteins in a savory, juicy piece of Lamb, Beef, Pork or Veal are essential to growth, energy and enduring health.

SPECIALS

PRIME NATIVE BEEF
TOP ROUND 32c
BOTTOM ROUND 28c
RUMP 26c
BOSTON ROLL 18c
HAMBURG 10c
RIB ROAST 18c-22c

COUNTY PORK.
OUR OWN FAMOUS PURE
PORK SAUSAGE 30c
FRESH HAM 30c
FRESH SHOULDER 20c

SPRING LAMB
LEG OR HIND QUARTER....30c
SHORT FORE QUARTER.....18c
CROPS, SHOULDER 20c

COUNTY VEAL
LEG LOIN OR RUMP.....30c
SHOULDER 20c
BREAST 20c

BLOCK'S for Wall Paper
36 Broadway

COLONIAL THEATRE

MECHANICS' HALL, HENRY STREET

TONIGHT AND SATURDAY

MATINEE AND NIGHT

BIG PICTURE AT SMALL PRICES

D. W. GRIFFITH'S
Big Production

BROKEN BLOSSOMS

A Dramatic Tragedy.

NO ADVANCE IN PRICES

MATINEE 2:30. NIGHTS 7 and 9.

Matinee 15c—EVERYBODY—Including tax.

Evening 20c—War Tax 2c—TOTAL 22c

AT GOLD'S

Newest
Autumn
Frocks
Dresses
Skirts
Suits

All Seasonable Goods

and all goods and garments of dependable materials, late models and popular shades.

A mode will be found here for every individual requirement and every garment will be found to measure up to the Gold Standard.

Gold's Reliable Shop

28-30 MAIN ST., KINGSTON, N. Y.

"WHERE GOODS ARE CLASSY AND PRICES LOW."

FREEMAN WANT ADS. BRING RESULTS

DUST SHOWN TO BE BENEFACTOR

Bane of Housewife Plays Vital Part in Life.

CAUSE OF QUEER PHENOMENA

Dust Falls on the Ocean, Yellow Rains in the Yukon and Red Snows in Greenland and Other Arctic and Alpine Regions Among Freaks—Without Dust We Would Have No Rain and Coloring of Our Sunsets Would Be Almost Entirely Lost.

Washington, D. C.—"The falling of a thick coating of dust upon a steamer in the Yellow sea and the attendant darkening of the atmosphere so that sailing was difficult, recently reported in news dispatches, is not such an uncommon occurrence in that part of the world, or even in mid ocean," says a bulletin of the National Geographic society from Washington, D. C.

"Besides the dust fall on the ocean, which on the face of it seems a joke, there are sometimes yellow rains in the Yukon and red snows in Greenland and other arctic and alpine regions," the bulletin adds.

"The yellow rains, so called because the ground becomes covered with a peculiar fine yellow deposit, are usually found to be caused by the pollen of pine trees, growing miles and miles away, which is caught up by the winds and carried until their fury has abated, and then dropped. The 'red snow' seen in the arctic is made by a wind-placed deposit of the motile algae, Chlamydomonas, in the nuclei of which are red pigment spots. Other kinds of algae sometimes reproduce in such numbers that they form the greenish deposits seen in fresh water.

Beautiful Sunsets Due to Dust.

"Dust, however, that bane of the housekeeper and the curse of the automobile tourist, plays a vital part in our lives. Though it sometimes seems to suffocate us, without it we could have no rain, as the vapor would not condense and without its power of refraction our daylight would not be so bright, and the coloring of our sunsets would be almost entirely lost.

"The loess of northern China, a fine yellow powder brought by the winds from the desert regions beyond and deposited in places several hundred feet in thickness, has been tilled for thousands of years, without any artificial fertilization and without signs of exhaustion. Beds of volcanic dust are to be found in Kansas and Nebraska today, in some places as much as 50 feet in thickness, though there were no volcanoes in the past and none at present within hundreds of miles of the deposits. The wind is the culprit or benefactor.

"Steamers out in the middle of the Atlantic often have their sails reddened with dust blown from the Sahara, and sometimes the rains of southern Europe are colored by dust from the same source. In 1901 four days of March winds are believed to have spread over central Europe about 2,000,000 tons of Sahara dust, most of it falling south of the Alps, but some of it being carried as far as the Baltic sea.

"Wind-blown dust also gives rise to some interesting phenomena. When dust falls on glaciers or deposits of snow near the mountain tops, every dust particle melts its way through the ice, sometimes several inches in depth, and if there are a great many of these 'dust wells' the mountain climber must watch his steps. Use was made of this knowledge by engineers in melting snows preliminary to the building of the New Bergen railway in southern Norway.

No Mountain Peak Above "Dust Zone."

"It is probable that no mountain top is high enough above the earth to be entirely free from some dust, especially that thrown out during volcanic eruptions. In a great explosion, such as that of Krakatoa in 1883, dust is shot into the upper atmosphere rather than picked up by it. Dust particles from Krakatoa traveled around the world, some of it completing its first trip in 15 days. Before this giant shook the world with its mighty upheaving we were ignorant of the winds that prevailed at ever ten miles above the earth's surface. The dust so colored these upper reaches that canny scientists were able to trace upper wind movements, to record them upon their charts, and to tell us that mighty air streams are flowing 20 miles above our heads.

"Long before meteorologists realized the part played by the dust in the upper atmosphere following volcanic explosions, they recorded as phenomenal and inexplicable certain dense, dry fogs that neither abundant rains nor fierce winds drove away. Today we can easily explain that because we know that the 'fog' was really dust in the atmosphere high above the rain and wind clouds. In some places these 'fogs' made the sun invisible until it had risen high above the horizon and colored and reflected the light of the new moon until it appeared as bright as that of the full moon at midnight.

"Beneath the earth's surface the dust plays as fantastic a part as it does above its crust. In mines it increases inflammability and assists in explosion of gases which would otherwise be incombustible, probably acting in the same capacity as the catalytic agent in a chemical reaction."

Movies Hard on Pianos.

Three months' use in a motion-picture theater is sufficient to render the average piano valueless.

FATIMA Cigarettes Our Price Package 19¢
TENBROECK'S DRUG STORE
—Advertisement.

PILLSBURY BRIDAL VEIL WHITE SPONGE FLOUR $1.29

ROSE'S

73 FRANKLIN STREET

FRIDAY AND SATURDAY SPECIALS

TELE. CALL 1124-1125.

SAUERKRAUT, CORN, PEAS, LIMA BEANS, BEETS, SUCCOTASH, HEINZ BEANS, STRING BEANS — 2 for 25c

Beechnut Jam or Marmalade Jar 30c

Kaple Pancake or Buckwheat Flour 2 pkgs. 25c

Home Made Peanut Butter lb. 19c

SPECIAL FOR FRIDAY AND SATURDAY ONLY
Sea Foam, Nabiscos, Anulas, Lotas, Ramonas — 3 for 25c

Molasses Can 10c

LUX pkg. 10c

Karo Syrup 5 lb. can 35c

CAMPBELL'S OXTAIL, BEEF, MOCK TURTLE SOUP, 3 for 25c
MACARONI, SPAGHETTI or NOODLES, Italian style, lb 15c
ARGO STARCH, 3 lbs 25c
GORTON SHRED COD, 2 jars 25c
SWEET OR SOUR PICKLES, doz. 25c
PINK SALMON, can 11c

ARMOUR'S BOUILLON CUBES, dozen in box 20c
PURINA STER. BRAN, 2 pkgs 25c
HIPOLITE MARSHMALLOW CREAM, pint jar 23c
RALSTON BREAKFAST FOOD, new goods, pkg 22c
WHITE KARO, 5 lb. can 40c
GUARANTEED EGGS, doz 45c

FORCE, 2 pkgs 25c
BABBITT'S SOAP, 10 cakes 59c
H. O. OATMEAL, pkg 15c
FANCY COL. RIVER SALMON .. 25c-40c
OIL SARDINES, 7 cans 25c
KIPPERED HERRING, oval cans 19c
SARDINES in Tomato Sauce 19c
SPECIAL BLEND COFFEE 25c

GRANULATED SUGAR, 6c lb. | BEST CREAMERY BUTTER, lb. 48c | NEW BUCKWHEAT Flour, 10 lbs 48c

Legs Spring Lamb, lb 36c
Lamb Chops, lb 38c
Stew Lamb, lb 18-25c
Roast Veal, lb 35c
Stew Veal, lb 25-30c

Veal Chops, lb 35-38c
Calla Hams, lb 18c
Roast Pork, lb 32-35c
Fowls, Home Dressed, lb .. 48c

Lean Salt Pork, lb 20c
Pork Chops, lb 32-35c
Chuck Pot Roast, lb 25c
Stew Beef Plate, lb 10c

Plymouth Bacon, lb 18c
Hamburg Steak, lb 20c
Prime Rib Roast, lb 32c
Bacon by Strip, lb 32c

ORANGES, doz. 35c-65c
BANANAS, doz. 40c-50c
WHITE POTATOES 50c
TOMATOES, qt. 10c
APPLES, 4 qts. 25c
PEARS, 2 qts. 25c
CAULIFLOWER 20c-25c
BEETS, bunch 5c
CERTO, for making jelly, bottle 30c
GREEN OR WAX BEANS, qt., 7c; 3 for 20c
FRESH CELERY, bunch 10c

SWEET POTATOES, 2 qts 15c
RED PEPPERS, doz. 15c
GREEN PEPPERS, doz. 12c
LIMA BEANS, 3 qts. 25c
CARROTS, 3 lbs. 10c
EGG PLANT, each 10c-15c
CABBAGE, head 12c-15c
SWEET CORN, doz. 20c
WHITE PICKLING ONIONS, lb 10c
LETTUCE, head 10c
LEMONS, doz. 35c

ONE CENT A WORD ADVS. BRING RESULTS

We're Dressing

Thousands of Sensible men, women and children in better style and better qualities at lower prices.

There's A Reason

Manufacturers cannot dictate prices to us. Our great sales in 23 leading cities, our huge purchases command most favored concessions. Our styles are up-to-date. Our specialty is extraordinary value on credit.

IF IT'S IN STYLE IT'S HERE

FASHION'S NEWEST CREATIONS **LADIES** YOU CAN HAVE IT CHARGED

See Our Beautiful Cloth Coats — Normandy Cloths, Bolivias, Velours, etc., many elaborately fur trimmed ..... $15 TO $75

See Our Luxurious Plush Coats — Rich, soft, lustrous—trimmed with real beaver and opossum ..... $29 TO $95

See Our Stunning New Fall Suits — Long straightline and box coat models, elaborately embroidered and fur trimmed ..... $24.50 TO $55

See Our Enchanting Dresses — Jumper straightline, vestee coat, blouse, tunic and flare above styles ..... $12.50 TO $45

TERMS — Make your own terms, friends—by the week or month. Pay what you can.

GUARANTEE — Money back cheerfully if you can buy for less elsewhere.

WE'VE ONLY ONE PRICE—CASH OR CHARGE ACCOUNT **MEN** YOU CAN PAY BY THE WEEK OR MONTH

See Our Handsomer Overcoats — Big, roomy Ulsters and Ulsterettes. Form-Fitting Chesterfields ..... $20 TO $45

See Our Custom Service Suits — Beautiful All Wool Long-Wearing Fabrics of distinct patterns ..... $22.50 TO $45

See Our Display of Trousers — Most of the Standard Patterns and Mixtures to Match Suits ..... $2.50 TO $6.50

WE HAVE WHAT WE ADVERTISE

Boys' Suits & O'Coats 6.50 to 18.00

The Peoples Store

291 WALL ST., KINGSTON.

Girls' Coats 8.00 to 18.00 Dresses 1.98 to 11.50

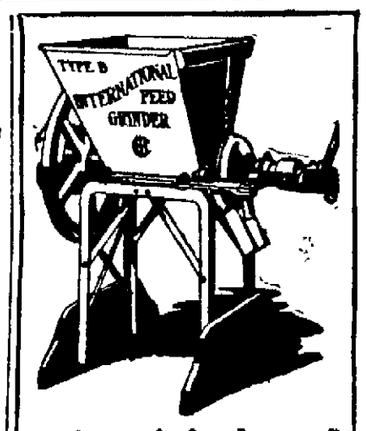

Grind your feed and save all waste. See our line of mills.

Wholesale Dealers in Supplies for Plumbers, Tinners, Heating, Engines, Sheet Metal and Farm Machinery

CANFIELD SUPPLY CO.
16-18 Strand and 25-27 Ferry St.
KINGSTON.
(The Big Downtown Store)

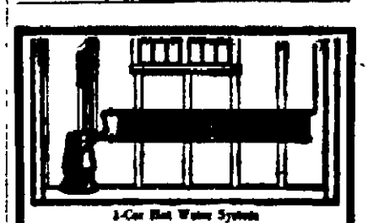

GARAGE Heating System $83

WHY ride in street cars when you have an automobile? Why store your car for the winter when it costs less to run a "WASCO" garage heating system and have your car warmed up ready to start day or night.

WASCO READY-TO-SET-UP

The self-regulating coal-burning "WASCO" hot water garage heating systems are made for 1-car garages at $83, 2-car $116; 3-car $147; 4-car $182; 5-car $215; 6-car $246. [illegible] systems are shipped ready to set up. Any handy man can install in a few hours.

These systems are made in large quantities and in stock sizes. That is why we are able to sell them at such remarkably low prices.

We guarantee complete satisfaction or your money back if you wish.

Send for FREE catalog. Contains valuable information on heating private garages.

BROWN AUTO SUPPLY CO.

Phone 1060. 264 Clinton Av.

COMPLETION OF ASSESSMENT ROLL.

The Assessment Roll of the City of Kingston, for the year 1921, has been duly completed and filed in the office of the City Clerk at the City Hall, in the City of Kingston, N. Y., where the same will remain open to inspection for Fifteen Days.

Dated at Kingston, N. Y., September 30, 1921.

MORRIS BLOCK,
Assessor.

A New Local Service for Motorists

Timken Roller Bearing

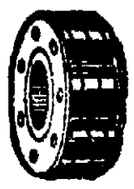

Hyatt Roller Bearing

New Departure Ball Bearing

To provide motorists and others interested in automobile service work in this section with prompt, expert dependable service on bearings, we have established an authorized local service station for the Bearings Service Company.

The Bearings Service Company is the national service representative for the Timken Roller Bearing Company, Hyatt Roller Bearing Company and New Departure Manufacturing Company.

Supplied with authentic engineering records by these manufacturers and having immediate access to complete stocks of new bearings—not reground or second hand stock—we can provide service in which you can place absolute confidence — a bearing service that is exact, dependable and prompt—one that will make it unnecessary for you to be without the use of your machine pending the receipt of bearings from far off factories.

BROWN AUTO SUPPLY CO.,

Phone 1066. 244 Clinton Ave.

Authorized Distributors

Bearings Service Company

NEW SHOE DEPARTMENT

NOW OPEN

Come and See The Assortment

FOR

MEN, WOMEN and CHILDREN

BIG LINE OF SHOES TO SELECT FROM

PRICES $2.50 to $8.00

It's Topcoat Weather

And We've Got Them.

$22, $25, $30

SEE OUR FALL SUITS FOR MEN AND YOUNG MEN

$18, $20, $25, $35

LATEST IN FALL HATS

NEWEST NECKWEAR AND SWEATERS

"EVERYBODY'S STORE"

M. KANTROWITZ

CLOTHIER AND GENTS' FURNISHER

46-48 North Front Street

KINGSTON. ASK FOR DAVE. OPEN EVENINGS.

FOSTERED CZECH 'SPIRIT OF '76'

Sokol Societies Kept Alive Patriotism in Czecho-Slovakia.

IS SLAVIC IN CONCEPTION

Instituted Under a Hostile Government to Foster Physical and Moral Forces Which Make for Manliness, Simultaneously It Forged the National Forces Which Make for Freedom—New Works to Strengthen Bonds Which Unite New Czech State.

The recent visit of a delegation of Sokol Gymnastic societies from Czecho-Slovakia to the United States had a deeper interest than that attaching to an international athletic event Europe's new-born republic sent to the far older republic of the new world a representation from an organization which had much to do with keeping alive a national spirit against the day when she seized her opportunity for independence, says a bulletin of the National Geographic society explaining the historical significance of the Sokol societies.

The delegation of Sokols from Czecho Slovakia were repaying the visit made by many American Sokols who went to Prague last year, each of them bearing food drafts so that their presence in Prague would not be more of an embarrassment than a help

A group of American Sokols met at the castle-crowned hill where the March and the Danube unite and there draped Old Glory over a millennial monument which was erected by the Magyars to commemorate the establishment of the Hungarian state by Stephen the First in 997.

Reveille to National Spirit.

The founding of the Sokol organization in Bohemia was the sounding of the reveille to a slumbering nation Czech nationality in 1862 was somnolent Even friends of the Hussite people despaired of its regaining its sense of freedom The enemies of the race which produced Comenius openly sneered at the low estate to which the once proud nation had fallen

Then came Miroslav Tyrs and Jindrich Fugner who conceived as a means of awakening their race the establishment of an organization which would escape the antagonism of the Hapsburg oppressors while cementing the people into a unit by training them in discipline and organization

The Sokols, or falcons derive their name from a Slav legend in which that bird typifies a spirited and courageous youth The organization is Slavic in conception and it has so far aided in energizing successive Slavic groups

It was the Czech Sokol spirit which united the thousands of Bohemian war prisoners in Russia and when the permission from Kerensky came, forged them into the army which formed the spearpoint of the "Kerensky offensive" in the summer of 1917. It was the Sokol spirit which actuated thousands of men in western Russia who could almost see their native hills, to set out on the most marvelous anabasis that World war has known, an adventure which culminated in the capture of huge tracts of Siberia, and the return of the veterans in American transports from Vladivostok to Trieste.

The Sokolovna, or Sokol hall is not only the gymnasium for the men and women of Czecho Slovakia, but is also the social and cultural center of the city or village It has been through more than half a century of awakening nationalism the hearthstone to which the Czech lares and penates have been gathered.

Becomes National Festival

Last year the seventh Sokol festival was held in Prague Coming at a time when the new nations of Europe were still dazed with selfgovernment, it did more than any other thing to unite the people of one country and to reveal to them the spectacle of a nation's people co-operating in a tribute to the very nationality which their co-operation was strengthening. Sokols were brought from most remote districts. Children who had long heard of their capital but who had never seen Golden Prague spent a week in visiting the places rich in historical and national interest. The railways were given such a fest as never would not impose upon them Hundreds of thousands of newly enfranchised citizens had the privilege of paying personal tribute to their newly elected chief, President Masaryk

The organization which was instituted under a hostile government to foster the physical and spiritual forces that make for manliness, simultaneously forged the national forces which make for freedom. Freedom having been secured, the same organization operates to strengthening the bonds that unite the new Czech state.

Nine-Foot Man Marries 5-Foot Woman.

Mrs. Jan Van Alsen of Fort Arthur Ont. who became a bride recently will always look up to her husband He is nine feet five inches tall, and she is five feet four inches.

Italians Use Gold Dollar as Standard.

The ministry of commerce of Rome, Italy, has announced that hereafter the gold dollar will replace the pound sterling as the standard upon which the Italian lira is based.

RIFTON

Rifton, Sept 29.—The Rev. Kerr will preach at Rifton and Plattekill next Sunday, Rifton 11 a m Plattekill 2 p m Subject of sermon, "Thou art worthy. I will not believe, into My Lord and My God."

MOHICAN MARKET

EXTRA BIG SPECIALS FOR SATURDAY

To know the real money savings in foods you will have to visit this big market. Come this Saturday and know for yourself.

VEAL Genuine Milk Fed Calves, Home Dressed
SHORT CUT LEGS, lb. - 28c
CHOICE MEATY CHOPS, lb. 24c
STEWING PIECES, lb. - - 8c

FRESH HAMS Small, lean, picnic style hams, Cut from Delaware county pigs, lb. - 14c

BEEF Only Prime Western Steer Beef Sold
BEST CHUCK ROAST, lb. - 18c
LEAN POT ROAST, lb. - 14c
FRESH PLATE PIECES, lb. - 8c

FOWL Large, fresh killed for boiling, stew or fricassee, lb..... 29c

BACON Armour's sugar cured breakfast squares, lb.... 15c

LAMB Fresh Killed
SHORT CUT LEGS, lb. - 26c
FANCY SMALL CHOPS, lb. 24c
STEWING PIECES, lb. - 8c

FRESHLY SMOKED Sliced Minced Ham, Sliced Pressed Ham, Sliced Cooked, Corned Beef, all kinds Bologna, Sliced Meat Loaf, best of Frankfurters. Your choice, pound..... 21c

HAMBURGH STEAK Cut From Heavy Western Corn-fed Beef. 2 lbs. 25c

OYSTERS Fresh shucked, solid meats, pint..... 35c

PORK LOINS Small, Lean, Fresh, Any Quantity You Want. lb.—24c—lb.

BREAD Mohican famous. Baked to a golden turn. Rich in flavor. The big pound loaf..... 6c

ROLLS Parker House, Vienna and Sandwich Rolls, large and fluffy, dozen..... 12c

MOHICAN BAKERY

Rich Angel Food, each	25c
Cocoanut Three Layer Cakes	40c
Large Jelly Rolls	15c
Mocha Three Layer Cakes	50c
Chocolate Rolls	20c
Loaf Cakes, each	20c
Coffee Rings	15c
Cup Cakes, doz.	24c
Streusel, each	15c

GROCERIES UNDERPRICED

Pure Cider Vinegar, bottle	12c
Pure Tomato Catsup, 2 bottles	25c
Jell-o, all flavors, pkg.	10c
Shredded Wheat, pkg.	12½c
Kellogg's Corn Flakes, pkg.	10c
Quaker White Oats, pkg.	10c
Domestic Macaroni, lb.	11c
Campbell's Soups, can	10c
Campbell's Beans, can	10c

Yellow Corn Meal	York State Beans	Yellow Split Peas	Fancy Head Rice	Fancy Pearl Tapioca	Fancy Pearl Barley	Ceylon India TEA
Pound	Pound	Pound	Pound	Pound	Pound	Pound
4c	6c	7c	7c	6c	7c	35c

Butter Mohican Meadow Brook Creamery. Finest quality, fresh made. 43c Pound

Eggs Large selected, every egg guaranteed, to poach, to boil, to fry..... 39c Dozen

THE MOHICAN COMPANY

296 WALL STREET, NEAR JOHN ST., KINGSTON.

THE PEOPLE OF THE STATE OF NEW YORK by the Grace of God Free and Independent

To Daniel F Whipple Big Indian New York, George Whipple, Nelson Whipple and the Whipple of Windsor, New York Samuel Whipple Deposit, New York Hattie Rose 2144 Delmore avenue Buffalo New York Harriet Aldridge Cookson Pitts, Alberta, Canada, Elvira M Wadsworth, Belmar, New Jersey, Mary Wadsworth 282 Seventh avenue, Asbury Park New Jersey, Alice Lewis, Cincinnati Ohio R D No 3 and Mabel Whipple, whose place of residence is unknown, if she be living and her heirs at law, next of kin and personal representatives, if she be dead, and to all persons interested in the estate of Sabrina Todd, late of the Town of Shandaken County of Ulster, and State of New York, deceased, an creditors, legatees, next of kin or otherwise

SEND GREETING

You and each of you are hereby cited to show cause at a Surrogate's Court, to be held in and for the County of Ulster, at the Surrogate's office, in the City of Kingston, in said county, on the 17th day of October next, at ten o'clock in the forenoon of that day, why the account of proceedings of Scudder T Whipple and Arthur Gibson of Pine Hill and Arkville, jointly and as Executors of the last will and testament of said deceased, should not be judicially settled and allowed upon the petition of said Executors

In Testimony Whereof we have caused the seal of office of said Surrogate to be hereunto affixed Witness Hon George F Kirchwey, Surrogate of our said county at the City of Kingston the 13th day of September, in the year of our Lord one thousand nine hundred and twenty one

DANIEL F DEGO,
Clerk of the Surrogate's Court

John W Eckert, Attorney for Executors Office and Post Office Address Tinker Savings Bank Building Kingston, N Y

NOTICE TO CREDITORS—In pursuance of an order of Hon George F Kirchwey, Surrogate of Ulster County, notice is hereby given according to law to all persons having claims against Lizzie F Sullivan late of the City of Kingston County of Ulster deceased intestate to present them to the undersigned Michael J Powers the Executor of the estate of said deceased at 36 East Chester street in the said City of Kingston N Y on or before the 15th day of March 1922

Dated September 9 1921

H B Fleming Attorney 22 Fair street, Kingston N Y

MICHAEL J. POWERS
Executor.

Advertising in this paper will bring good returns on the money invested

METTACAHONTS.

Mettacahonts, Sept 28.—Miss Hattie Lane, who is studying to be a public accountant in New York city returned after a vacation with her parents, Mr and Mrs Edward Lane

Mr and Mrs Roy Chrisey of Kingston visited Mr and Mrs Roswell J Osterhoudt one day last week

Mr and Mrs Charlie Bell and daughter Mae, Olive and Ella from Lomston, Mr and Mrs Grover Smith of Lake Minnewaska Mr and Mrs Charles Bell and son Clifford from Kerhonkson Heights motored to Pipes Point Sunday

Mrs Spencer Traver spent Tuesday in Ellenville

Clarence Treat has made some improvements to his residence by the addition of a new porch

Mr and Mrs Earl Miller from Kerhonkson Heights Mr and Mrs Jason Bell and children, Flossie and Aaron, motored to Pipes Point Sunday and a fine day was spent

Jacob Baker and son Edison, Abe Baker and Jesse Osterhoudt, attended the Oneonta Fair last week.

Mrs Rensselaer Vandemark of Kerhonkson visited her parents, Mr. and Mrs Josiah Krom, Monday.

Abe Kaplan is spending some time in New York city.

Oscar Markle motored to Kingston Wednesday.

Rose J Osterhoudt has purchased a Ford car

A large number from town attended the Grahamsville Fair Wednesday

Mettacahonts was well represented at the show "Uncle Tom's Cabin" at Kerhonkson Tuesday evening.

A Case in Point.

From a literary article—"Nothing is so suggestive of a faulty education than lack of grammar."—Boston Transcript.

BESCHNUT Cigarettes Our Price Package 11c
TENBROECK'S DRUG STORE
—Advertisement.

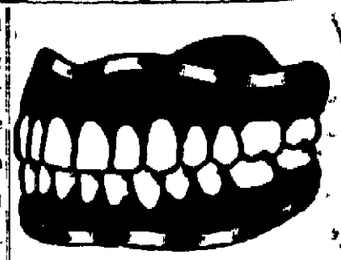

Extracting Teeth

To relieve pain and to make the operation easy for the patient, we use gas or local anaesthetic.

Our dental office is large, clean, sanitary and strictly modern. We specialize in removable bridgework and Direct Site Plates. Open Monday and Friday evenings.

CADY DENTAL OFFICE,
256 Wall Street, Kingston, N. Y.

USED CAR SALE

THE LAST WEEK

This will be the last week of our SEPTEMBER SALE of USED CARS. Cars remaining in our stock together with several used cars we have taken in exchange this month will be sold this week only at sacrifice prices. Anyone interested in the purchase of a used car can find greater value here than ever bfeore. Come and see them, ride in them. We have in our stock the following makes:

FORD	MAXWELL	DODGE
STUDEBAKER	HUPMOBILE	OLDSMOBILE
OVERLAND	KISSELL	REO
WINTON	PIERCE-ARROW	BUICK

STUYVESANT GARAGE

A. H. & L. E. CHAMBERS

250 CLINTON AVE. Open Evenings. KINGSTON, N. Y.

FEDER'S

5 10, and 25c Store

642 BROADWAY. TEL. 891-R.

WHERE LOW PRICES LEAD

Specials For Saturday

SALE 50c SALE

14 qt. Galvanized WATER PAILS 2 for 50c

17 qt. AGATE DISH PANS 50c each

10 qt. AGATE PRESERVING KETTLES 50c each

DISH TOWELING 6 yds. for 50c

TABLE OILCLOTH 1¼ yd. wide In white and colored 2 yds. for 50c

BLUE RIBBON TOILET PAPER 12 rolls for 50c

AGATE SAUCE PANS, No. 22 2 for 50c

2 qt. ALUMINUM SAUCE PANS 50c each

CONGOLEUM MATS Size 18x36 2 for 50c

MEN'S KHAKI JACKETS 50c each

LINEN PILLOW CASES 2 for 50c

Have installed a large, new and clean line of merchandise consisting of Notions, Dry Goods, Glassware, Crockery, Tinware, Enamelware, Toys and Novelties and Picture Frames at Reasonable Prices.

YOUR INSPECTION IS INVITED.

TIRE SALE

CORD TIRES 8,000 MILE GUARANTEE

30x3½	$18.50 Special
30x3½	$21.00 Regular
32x4	$28.00
33x4	$30.00
34x4	$31.50
33x4½	$37.50
34x4½	$37.90
35x4½	$41.00
35x5	$46.50

Also a few sizes in Fabrics.

We also carry a complete line of Kelly Springfield, Hewitt & Carlisle Tires. This is absolutely a fire-proof garage at low monthly storage rates.

Special Prices in Accessories and Oils

Doc-Smith's Garage

CLINTON AVE. and MAIN ST.

WHEN in need of Printing see what we can do before you go elsewhere.

NOTICE TO CREDITORS—In pursuance of an order of Hon. George F. Kaltum, Surrogate of Ulster County, notice is hereby given, according to law, to all persons having claims against Henry Symonds late of the town of Shandaken, County of Ulster, deceased, intestate, to present the same with the vouchers in support thereof, to the undersigned Mary J. Greene, the Administratrix of the estate of said deceased, at her residence, Kingston, in the said County of Ulster, on or before the 15th day of December, 1921.

Dated June 9, 1921.

MARY J. GREENE,
As Administratrix of Henry Symonds.

V. B. Van Wagenen, Attorney, Kingston, N. Y.

RED CROSS READY FOR EMERGENCY

Work of Women in Preparing Emergency Closet Can Be Supplemented by Citizens, When Campaign Begins.

The peace time work of the Red Cross is of great importance and as many peace time demands are made on that organization as during war time, although few people outside of the Red Cross realize the extent to which the activities of the various local chapters constantly are being sought. The Home Service office at No. 14 Main street not only has been looking after the needs of the e-service men, but appeals for help along other lines, are also being received steadily.

Last spring a definite order to the local chapter was received from the Atlantic Division to equip an emergency closet for home use, to be in readiness in case there should be any local disaster. This work came under the direction of the Production Committee, and accordingly the Executive Committee called a meeting and appropriated a sum of money to be used for that purpose.

The joint chairmen, Mrs. Charles Tappen and Mrs. Conrad E. Hasbrouck, were given power to purchase the necessary materials to equip the emergency closet. These ladies, with the assistance of a few loyal members of the organization, worked unceasingly through the hot summer months to accomplish the task, which had been set for them, and have now completed two hundred packages which are ready for use should the city be visited by any catastrophe of magnitude.

Each package contains:
1 cotton pad, 8x12 inches.
10 compresses, 4x8 inches.
1 cotton bandage.
1 gauze bandage.
1 absorbent cotton bandage.
1 triangular bandage.

Great credit is due to these ladies fo their unstinted devotion to the arduous work throughout the summer, and also to the Kingston City hospital, where all the packages were sterilized on completion before being placed in paper bags and sealed.

This is but one instance of the many demands constantly being made on this and other chapters of the Red Cross. There are many other citizens who can do their part in sustaining the organization. Every citizen can aid when the next Red Cross campaign begins, and everyone can be ready to answer the roll call when the campaign starts. Thereby the Kingston Chapter can continue to be a credit to the National organization

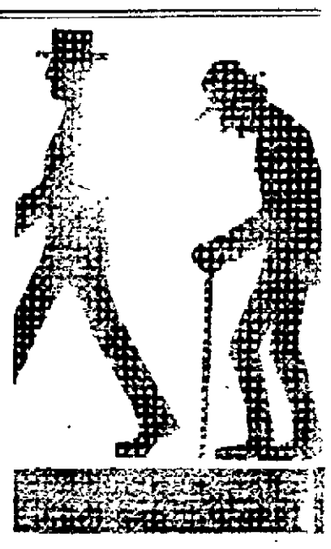

When is a Battery Old?

Some men are young at eighty—others are old at forty.

It's about the same way with batteries.

Their usefulness depends on the care they have had, the amount of work they have had to do, how they have been used, and most important of all—on the original quality of the battery.

There are many good reasons back of the decisions of the manufacturers of 173 cars and trucks to use Willard Threaded Rubber Batteries.

Come in and we'll tell you more about them.

F. L. BROWN

523 BROADWAY

TELEPHONE 1111

Willard Batteries

THREAD-RUBBER Willard INSULATION

This trademark, stamped in red on the cover, identifies the Willard Threaded Rubber Battery.

PRESIDENT'S STOGIES TRYING TO SENATORS

Hard to Keep Them Alight, but Harding and Mellon Seem to Enjoy Them.

President Harding is facing a real revolt in the senate, more serious than peace with Germany or joining the League of Nations. The row is brewing over the brand of White House cigars.

Senators who have gone to the White House to transact business or swap information in the tobacco smoke of the President's office have been seen coming out with a stogie stuck between their lips, puffing diligently.

Senator Howard Sutherland of West Virginia went to the executive offices the other day to discuss the mine situation. He emerged with a crooked stogie and no sign of smoke. Standing on the steps, he wasted a box of matches, but the weed burned like a rope.

"I don't seem to be able to light this cigar the President gave me," he muttered regretfully.

Mr. Harding and Secretary Mellon, the multi-millionaire cabinet member, seem to have no difficulty with their economical form of using tobacco. Mr. Mellon is from Pittsburgh.

CONVICT WANTS BACK.

Eight Years in Prison Destroyed All His Desire to Liberty.

Eight years within the walls of San Quentin destroyed all desire of Leo Ricci of Sacramento, Cal., to be a free man. After being at liberty just two weeks he returned to the gates of the State prison and the other day pleaded with prison authorities to return him to his old cell, the only home he knew.

Ricci was sentenced for manslaughter after a killing in a little town near Sacramento. Two weeks ago he was given his freedom, a suit of clothing and $5 and he started for San Francisco to enjoy life, as he thought. But he discovered that $5 was not as it used to be. Gone were the free lunches and the cup that cheered the days of his young manhood. One look at the rush of strangers in Market street and he was homesick for the home folks in San Quentin. One square meal cost him practically his entire "roll," but he managed to save enough for fare back to San Rafael.

He was found sleeping one morning in the grass just outside of the new cell building. He knew that it was a violation of the prison rules for a convict to return to prison property and hoped that the infraction would secure his reincarceration. He was haled before Myron Clark, captain of the prison guard, and begged to be taken back.

Clark instead, brought him to San Rafael and asked the co-operation of local authorities in finding him a job.

WOMAN GETS PEARL

Finds It When She Was Digging Shell in White River.

Mrs. Jim Shelley of Cotter, Ark., mother of five children, digs from 1,500 to 2,000 pounds of shells from White river every day.

The other day she picked from a nigger-head shell a perfect ball pearl, weighing 50 grains, for which she received $400. This is the largest pearl yet to be found on the upper White this season and by far the most beautiful. It is perfect in color and lustre.

It was purchased by Joe Lane of Calico Rock. Mrs. Shelley's husband also engages in pearl fishing, and between them they stand to make a good stake before the season ends. The river is in fine shape for pursuing the industry, and many are engaged in it. While shells are not as high as they were last season, there is a good demand for them, and gathering them, with an occasional pearl find, brings those engaged in the work fair return for their labor.

ANCIENT MILL IS LOST

Raze Structure That Took in Grist for a Century.

The old mill, landmark of Zoar, a village near New Philadelphia, Ohio, which formerly was a communistic society settlement, is being razed.

It flourished for half a century while the canal was in use and altogether has been in use for 95 years. It was displaced in importance in the 50's when the Wheeling and Lake Erie railroad was built.

The Horse mill, then the Rimeler mill, was built along the railroad, taking the greater volume of the business. The mill was razed in 1861 at a cost of $1,000. Walter McLain of this city is razing the old structure.

HORSE GETS VACATION.

Policeman Attends to That Matter When He Has One.

When James Grant, a mounted policeman of Chester, Pa., was informed that he could have a Sunday leave of absence he asked to take his horse with him.

"Chester needs a vacation just as badly as I do, and if he can't go I would as lief keep on working myself," he said.

Permission was granted and Grant rode "Chesty" out to the Delaware county farm, pulled off the horse's shoes and turned him loose in a field of high grass.

Meet Your Friends.

At the state armory Wednesday, October 5, and dance to the inspiring saxophone of the McEnelly orchestra. Tickets 75c.—Advertisement.

CAMAY Cigarettes Not Price Tag The TENDEROOTS DRUG STORE —Advertisement.

MERRITT'S

PIGS! PIGS!!

75 LITTLE PIGS HAVE GOT TO FIND A HOME. WHAT PART OF THE PIG WILL YOU HAVE?

EXTRA HELP. BETTER SERVICE. QUALITY THE BEST.

LEGS, SMALL, LEAN.....19c lb. SHOULDERS, SMALL.....12½c lb.
LOINS, Small....18c lb. CHOPS, LEAN.....16c lb. SAUSAGE....18c lb.

PRIME WESTERN STEERS

CHUCK ROASTS The Finest Cuts Obtainable At Any Price 2 lbs. 25c

PLATE BEEF The Choice Lean Cuts, Elegant Pot Roasts lb. 5c

ROUND STEAK Porterhouse and Sirloin Also lb. 25c

POT ROASTS Choice Lean Pieces Cut From Prime Steers lb. 10c

HAMBURG STEAK Cut Fresh as You Buy It. 3 lbs. 25c

CORNED BEEF RUMPS, lb. - 20c PLATE, lb. - 5c

VEAL		LAMB	
LEGS	20c lb.	LEGS	20c lb.
CHOPS	20c lb.	CHOPS	12½c lb.
STEW	5c lb.	STEW	5c lb.
SHOULDERS	16c lb.	FORES	10c lb.

CHICKENS ALL DRESSED FOWLS FOR FRICASSEE.....27c lb.
ROASTING.....42c lb.

Sure Rising Flour, pkg..14c	Compound Lard, lb....14c	Salad Dressing...12c, 30c
Corn, can.....10c	Evap. Milk, can....11½c	Tuna Fish, can.....23c
Pure Cocoa, 3 lbs.....25c	Condensed Milk, can...15c	Beans and Pork, can..10c
State Beans, lb.....8c	Royal Oleo, lb.....21c	Salt Mackerel, lb....14c
Fancy Apricots, lb.....20c	Nut Grove Oleo,, 3 lbs..69c	Brick Cod, lb.....23c
Fancy Peaches, lb.....20c	Laundry Soap, 10 for..35c	Sunmaid Raisins, lb....25c
Campbell's Soups, can..10c	Our Special Tea, lb....25c	Creamery Butter, lb...47c
June Peas.....	Kirkman's Soap, 10 for.60c	Sweet or Sour Pickles, doz.....20c
Tomatoes, can.....10c	Macaroni and Spaghetti, 3 lbs.....25c	Pink Salmon, 2 cans....25c
Catsup, bottle.....10c	Fancy Cheese, lb.....30c	Merritt's Coffee, lb....16c
Karo Syrup, can.....10c	Unicorn Pineapple, can.30c	Bacon Squares, lb.....15c
Malt and Hops, 3 for.2.00		

Down, Down, They Go!

REGULAR STRIPS BACON.....23c lb.
SUPREME BACON, WRAPPED.....30c lb.

HAMS
REGULARS, Small.....23c lb.
CALAS.....14c lb.
SKINS.....24c lb.
BACON SQUARES.....15c lb.

KINGSTON HOTEL SUPPLY HOUSE

429 Washington Avenue---Free Delivery---Phones 1188-1189

PALENTOWN.

Palentown, Sept. 29.—Homer Traver, who has employment at Madalin, Dutchess county, spent Saturday night with his family at this place.

Mr and Mrs Jesse Shorter are living furnished rooms at Allaben. Mr. Shorter has a position in the garage at that place.

Owen Lattington is the owner of a new Ford car which he purchased of Alonzo Slater of Samsonville.

Isaac Dymond and family from Sudden spent a Sunday at the Flowers cottage with his parents, Mr and Mrs William Dymond, at this place.

Jerry Keator is improving very much under the care of Dr Dymond.

E. E. Rider has bought the Seable place which has a fine lot of [illegible] on it. He is renting a [illegible]

Norman Bell is home from his summer employment at the Mount Nangenauh House.

Mr. and Mrs. Everett Brannon visited friends in Sundown last Saturday night and Sunday.

John Traver and sister, Mildred, attended the fair at Grahamsville on Wednesday.

RUBY.

Ruby, Sept 29. Edna Keane and Mrs. O. Connor are visiting Mrs. A. Lyons.

The Misses Jennie Stauble, Mabel Young and Mary Lanigan spent Sunday in New York city.

Mrs Henry Hardt and son, Herbert, returned to their home in Rensselaer after spending the week end with her daughter, Mrs. Edward Bergen.

Mr and Mrs George Shank are visiting relatives in New York city.

Miss Anna M. Young of Kingston was a week end guest of her sister, Mrs. Elizabeth M. Cole.

Mrs. James McCue and daughter, Kathryn, returned to their home in Bay Ridge after spending a week at the home of her sister, Mrs. George F. Young.

George Burger, Jr., of Troy spent the week end with friends in Ruby.

Miss Margaret Sheehan of Kingston spent the week end at the home of her brother, Dennis Sheehan.

Miss Irma Halbleb of Kingston was a week end guest of her mother.

George F. Young has purchased a Ford car.

Mr and Mrs Edgar Halwick, Mr. and Mrs. William Starker attended the wedding of their brother, Michael Starker, to Miss Mabel Armstrong at Chatham September 24.

Leonard Stauble has purchased a new Ford car.

The people of Ruby gave Minnie Schefel a surprise party last Saturday night.

FRIDAY, SEPTEMBER 30, 1921.

Sun rises, 5:55; sets, 5:45.
Weather, cloudy.

The Temperature.

The lowest point registered by The Freeman's thermometer last night was 63 degrees. The highest point reached up until noon today was 80 degrees.

Weather Forecast.

Washington, Sept. 30.—Thunderstorms this afternoon and tonight; much cooler tonight; Saturday fair and cooler; strong southwest winds and gales

BUSINESS NOTICES.

DR. M. BROBERG, Chiropodist, Naturopath and Chiropractor, 66 St. James street, corner Clinton avenue. Telephone 764. Lady attendant.

The latest styles in soft hats $3 00 and $3.50, same hats were $6 00 last fall. C. S. WOOD.

MENU.

Entree Soup, Assorted Relish, Roasts, Stewed Fruits, Pie or Pudding, Tea, Coffee, Milk or Soda. Total, 65c. Genuine Home Cooking. Delicatessen Shop, 47 North Front street. Spaghetti our specialty, 25c.

Signs, show cards. Sketch artist. E. Longyear, Jr., 76 North Front street.

VIOLIN AND CELLO INSTRUCTIONS.

By term or lesson. Telephone 372-W. 16 North Front street. Jacob Mollott.

Local and long distance express and trucking by motor. Telephone 1562-J.

I will have for my sale Tuesday, October 4, 2 car loads of fresh horses from Illinois, the best lot I have had this season, weighing from 1,000 to 1,700 lbs; also will have 40 head of good cows, some milking now and some to freshen soon, and some good beef cows. Private sales every day at ELMER PALEN'S, 682-684 Broadway, Kingston, N. Y.

Mens dress shoes from $3.50 to $12 00 at C. S. WOOD'S.

DR. C. EDWARDS, Chiropratic Specialist in Constipation and other Chronic Complaints. Local Testimonials. Formerly Brooklyn, now 297 Washington ave.; cars to door. Consultation free. Hours, 2-8 p. m. Telephone: 1633-M.

REMOVAL SALE.

Used bicycles, supplies.
To Chapel st., Telephone 382-M., on or about October 3. GALLO, 5 Abeel street.

Now is the time to have your house painted. Let us estimate. Our prices are reasonable; also carpenter and mason work in all its branches. 245 Broadway. Tel. 1455-M.

Soft and derby hats in the very latest styles just received at C. S. WOOD'S.

SNYDER BROTHERS EXPRESS
Formerly C. V. Hogan Express.
W. & W. Snyder, proprietors. Phone 757. 628 Broadway. City and country delivery service. "Less Van Loads," local and long distance.

FALL BULBS.

Time to think about planting them for spring flowering.
VALENTINE BURGEVIN, INC.

TOMPKIN'S EXPRESS & MOVING
Estimates given on all classes of work. 203 Elmendorf street, Tele. 1771-R.

M. NEWKIRK & SON,
General trucking; baggage express. Tel. 1908-W.

Just received another lot of soft hats at C. S. WOOD'S.

WILLIAM MILLER'S TAXI SERVICE, 42 Elmendorf St., has given satisfaction for 21 years. Look for blue panel on doors. Special cars for weddings and funerals. Phone 17.

DR. B. SCHOEN, OPTOMETRIST.
Eyes tested. Glasses fitted. Repairing promptly done on the premises, 297 Wall street. Phone 1207.

Dr. Magnus Gross,
Chiropodist.
284-286 Wall Street. Tel. 420.
Treats all foot ailments. Open evenings. Sunday by appointment.

Just received Women's Gym Oxfords, black. Price only $1 90, at GUILFORD HASBROUCK'S, 31 East Strand, downtown.

FACTORY MILL ENDS.
McTAGUE, 48 Broadway. Tel 1829-J

The Daily Freeman is on sale at the following stands of the Schultz News Agency in New York city:
162 West 42nd Street.
42nd Street and Park Avenue, (opposite Grand Central Depot.)
36th Street and Broadway. (S. W. Corner.)
42nd Street and Sixth Avenue. (S. W. Corner.)

MOVING AND STORAGE.
Enclosed van for local and long distance. Piano hoisting. A. Kreling, 749 Broadway. Telephone 1547-W.

Closed Monday, October 3rd, Owing to Holiday—Open Tuesday Morning

20 Years of Growth in Merchandising

THE UP-TO-DATE COMPANY
KINGSTON, N. Y.

Celebrating the Final Days of Our Alteration Sale

Style Refinement With Price Moderation

Has Never Been More Forcibly Demonstrated Than in the Final Days of Our ALTERATION SALE. Values we Offer SATURDAY in NEW FALL MERCHANDISE.

COATS, SUITS, DRESSES, SKIRTS AND FURS

Are far below normal prices. Prices which encourage every woman to buy and buy with that confidence that only the very best values can inspire.
The women of Kingston and Ulster County may like to be reminded that our service to them has always been based on styles in good taste the better quality and prices that mean real economy, not by special prices once in a while, but by low prices all the time on quality merchandise.

Extraordinary Offerings for Saturday

COATS

Made of High Grade All Wool Bolivia, Chamoistyne, Suede Velour, Normandy and Velva Suede, in all the chic styles and leading shades. Priced far below their real value at from

$19.75 to $97.50

SUITS

Choice models embracing originality in style, made of superb materials and handsomely tailored.

Specially priced for the last Saturday of our Alteration Sale at

$25.75 to $79.50

DRESSES

In a few minutes you can set yourself right on the best styles in dresses by glancing through our line. We are modest in saying that we have the dresses to please every individual taste no matter how discriminating. Specially Priced for the end of our Alteration at from

$14.75 to $89.50

SKIRTS

In plaids, stripes and plain colors, materials of All Wool Velour, Serge and Prunella Cloths, plaited and plain models, moderately priced from

$5.00 to $16.75

FURS

The very finest of Furs and Fur Coats ever shown in the city.

THE UP-TO-DATE COMPANY
303-305 Wall Street, Kingston, N. Y.

Where the "Little Women" Played.

What American girl or woman has not laughed or wept with the Meg, Jo, Beth and Amy of Louisa Alcott's delightful story? In the home of the authoress at Concord, Mass., the attic in particular recalls the jolly good times of the "Little Women." As we mount the stairs, we can hear in imagination the sound of laughter as the four girls discussed plans or plays, for this was their favorite gathering place, and it recalls many a delightful incident in their lives.

BUSINESS NOTICES.

Cabinet making and upholstering of all kinds reasonable. Satisfaction guaranteed. HARRY DUMEY, Wall and Pearl streets. Tel. 1200-R.

Soft hats from $1.00 to $7.00 at C. S. WOOD'S.

HAVE YOU RIDDEN?
In our new Limousine taxicabs.
FUNERAL CARS!
Telephone 541.
KINGSTON TAXI SERVICE.

When it's trucking, local or long distance, call 885-J. FINN'S baggage express, 31 Clifton avenue.

FACTORY MILL ENDS.
Blankets, outings. DAVID WEIL, 44 Broadway Bargain House.

Ladies' tailor and furrier. Suits, coats and skirts made to order. Also remodeling of all kinds. Furs of every description remodeled at reasonable prices. L. Sable, 730 Broadway.

Have you seen the Laun-Dry-Ette Electric Vacuum Clothes Washer, which washes and dries them at the same time. Will be glad to demonstrate or send out on approval.
GREGORY & CO.

Mrs. R. H. McCutcheon, licensed undertaker and embalmer, 44 Prince street. Telephone 1329.

We clean windows in stores and houses also offices cleaned. Kingston Window Cleaning Company, 27 Meadow street. Telephone 1630-J.

SCHATZ TO BRING GOOD PITCHERS

When the Schatz team of Poughkeepsie invades Kingston tomorrow for the third game of the series with the Colonials, it is likely that "Shoes" Hamann will again be in the box. Hamann held the Kingston team to four hits last Saturday, but his lack of control cost him the game. Campion, who pitched in Poughkeepsie Sunday, is anxious to face the Colonials again and may be given the assignment. Campion was unable to do anything with the wet ball in Sunday's game, but this was no test of his ability, and on a clear day the Yonkers speed merchant may baffle the Kingston batsmen.

Captain Schirick has three pitchers available for the game, with the chances favoring Williams. It is likely that Culloton will be used in Sunday's game at Newburgh, although no pitching selections have as yet been announced.

Manager Brown of the Colonials has been besieged by managers of several teams in the near vicinity to stage a series of games, but it is not likely that any series can now be arranged. There are a number of crack teams anxious to play in Kingston before the season closes, and Manager Brown will no doubt book several first-class attractions before the curtain rings down on the season.

PALL MALL Cigarettes Our Price Package 38c
TENBROECK'S DRUG STORE.
—Advertisement.

TIM YOU HAD NEW GLASSES

If you have been wearing the old ones more than two or three years. Remember your eyes get older while the glasses do not change. Come and let us have a look at your eyes anyway. It's free to be on the safe side when such delicate organs as the eyes are concerned.

Cordially Yours,

Saffo & Scudder
JEWELERS,
316 Wall St., Kingston, N. Y.

ON THE DIAMOND.

Results in the Big Leagues and Games Scheduled Today.

American League.

Yesterday's Results.

New York, 5; Philadelphia, 0.
Chicago, 5; Cleveland, 0.
Boston, 5; Washington, 2.

Standing of the Clubs.

	W.	L.	P.C.
New York	95	55	.633
Cleveland	93	58	.616
St. Louis	79	73	.520
Washington	76	73	.510
Boston	75	75	.500
Detroit	71	80	.470
Chicago	60	91	.397
Philadelphia	53	97	.353

New York has three games to play.
Cleveland has three games to play.

National League.

Yesterday's Results.

St. Louis, 5, Pittsburgh, 4. (First game; 10 innings.)
St. Louis, 3; Pittsburgh, 1. (Second game; 6 innings; darkness.)

Standing of the Clubs.

	W.	L.	P.C.
New York	93	57	.620
Pittsburgh	89	62	.589
St. Louis	86	65	.570
Boston	79	73	.520
Brooklyn	75	75	.500
Cincinnati	69	81	.460
Chicago	62	88	.413
Philadelphia	50	101	.331

New York has four games to play.
Pittsburgh has three games to play.

Games Scheduled Today.

National League.

Boston at New York, clear.
Pittsburgh at St. Louis, clear.
Only games.

American League.

New York at Philadelphia, clear.
Washington at Boston, cloudy.
Cleveland at Chicago, clear.
Only games.

Where the "Little Women" Played.

What American girl or woman has not laughed or wept with the Meg, Jo, Beth and Amy of Louisa Alcott's delightful story? In the home of the authoress at Concord, Mass., the attic in particular recalls the jolly good times of the "Little Women." As we mount the stairs, we can hear in imagination the sound of laughter as the four girls discussed plans or plays, for this was their favorite gathering place, and it recalls many a delightful incident in their lives.

An Unnecessary Addition.

One old-fashioned citizen rises to remark that it is not necessary for dead men to tell tales—the live ones are batting a good average.—Hot Springs New Era.

EGYPTIAN PRETTIEST Cigarettes Our Price Package 18c
TENBROECK'S DRUG STORE.
—Advertisement.

McEnelly's Here Wednesday.

Another of the popular McEnelly orchestra dances will be held at the armory Wednesday, October 5. Tickets 75c.—Advertisement.

Better Merchandise at Lower Prices

S. E. Eighmey

HEAVIER UNDERWEAR

Chilly nights and cool mornings remind us that it is time to think of heavier underwear. We're glad to say the prices are lower than last season on all our staple numbers.

MEN'S WOOL UNDERWEAR
Shirts or Drawers, $1.97 and $2.50
Union Suits, part wool, $2.97 and $3.97
Union Suits, heavy cotton, good values at $1.97

SHIRTS OR DRAWERS
Fleece lined, heavy weight or Jersey ribbed, 97c each.

LADIES' UNDERWEAR
Vests or Pants, 59c, 69c and 97c
Union Suits, 97c, $1.47 and $1.89

THE "BESTYETTE" RAIN COAT
For Boys or Girls, $4.97
With Rain Hat to match.
Sizes 6 yrs. to 15 yrs., guaranteed to give satisfaction in every way. New goods at much lower than last year's prices.
Ask to see them at $4.97
RAIN CAPES FOR GIRLS
In two qualities, $2.25 and $3.50

CHILDREN'S UMBRELLAS $1.00
New values and new lower prices, sizes 22, 24 and 26 in. school umbrellas at $1.00

MEN'S OR WOMEN'S UMBRELLAS
For rainy days that are sure to come
$1.97, $2.97, $3.50, $3.97, $4.50 and $4.97

Dress Well and Save Money By Shopping at
THE DOWNTOWN DRY GOODS STORE
26 BROADWAY, COR. MILL ST.

Obligatory

Chelly: "Is Peggy a careful dresser?"
Willie: "She has to be. She wears so few clothes that she doesn't dare take any chances."

Now is the time you will need some clothes as the weather is getting chilly. We have the kind of clothes to go hunting in Coats, Pants, Sweaters, Shoes and Socks. Charles A. Warren, 280-2 Fair St., Kingston, N. Y.

China Cement.

Take dissolved gum arabic and stir in enough plaster of paris to make a soft paste. This is almost colorless and acts excellently as cement for china. For very delicate china or porcelain have the pieces tied carefully together with tape. It is then ready to put into a saucepan of milk and the milk very gradually brought to the boiling point; remove the saucepan from fire and let china stay in it about six minutes; lift out carefully and set to dry.

Timely Interruption.

Two wealthy brokers on a fishing trip in Maine entered a little backwoods meeting house they chanced to come across in the course of their wanderings. They took their places on a bench in the rear just as the preacher began his sermon. For over an hour he continued speaking and as it was getting late and he showed no sign of stopping, the two brokers arose and started out. At this point the parson cut short his discourse. "Under the circumstances," he said grimly, "we will interrupt our remarks and take up the collection now."—Everybody's Magazine.

Whoop Outlasts Infection.

The question as to how long a case of whooping cough should be isolated is of considerable interest to the medical officers of schools or children's hospitals, says the Lancet (London). Recent investigations have shown that the disease is most contagious in the catarrhal stage and ceases to be contagious at all after the third week. Dr. Crosby therefore is of the opinion that isolation may be reduced to a maximum period of a month, and that it is unnecessary to wait for the complete disappearance of the whoop, which may last for several months.

Fixed Star Is Best.

Blazing comets may cause admiration or fear, but the fixed steadier looks to the fixed stars when he takes his readings. Better far be the steady, reliable employee than the flitting genius who never accomplishes anything. Learn to make the most of the home environment and you will have no trouble in being recognized beyond it. It's what you put into life that brings the value out of it. Improve the faith you have in yourself by intelligent industry and you will make a place in the world that others will envy. Be a fixed star.—Grit.

Test of Cleanliness.

To many persons there is an almost infallible test of the house that passes the essential test of cleanliness and that is in the odor of the house when first entering it from outdoors. The least suspicion of sewer or coal gas is apparent at once. An unventilated and unventilated cellar clogs the cleanness of the atmosphere of the whole house, and there is no doubt about the fact that a kitchen where insufficient cleanliness is not the rule sends forth a rancid, unsavory scent to spoil the most spotless of drawing rooms